# The Los Angeles Times

In Two parts: 18 Pages.

XXIXTH YEAR. | PER WEEK....20 CENTS PER MONTH....75 CENTS | $9 A YEAR. | FRIDAY, NOVEMBER 8, 1901. | ON ALL NEWS STANDS AND TRAINS AND STREETS | 5 CENTS



THEATERS—

With Dates of Events.

HAZARD'S PAVILION—Fifth St., Between Hill and Olive.

Tonight Doors Open at 7 p.m. Curtain Promptly at 8 p.m.

..GRAND OPERA SEASON..

WITH ENTIRE COMPANY, INCLUDING CHORUS, ORCHESTRA AND BALLET FROM THE

METROPOLITAN OPERA HOUSE, NEW YORK,

UNDER THE DIRECTION OF MR. MAURICE GRAU.

...BIZET'S MASTERPIECE...

CARMEN

With Mme. Calve as Carmen,

Supported by the Following Cast:

Carmen.....Mme. CALVE
Micaela.....Miss BAUERMEISTER
Frasquita.....Mme. VAN CAUTERAN
and
Morales.....Miss FRITZI SCHEFF
Don Jose.....Mr. SALIGNAC
Escamillo.....Mr. DUFRICHE
Dancaire.....Mr. JACQUES BARS
Remendado.....Mr. GILIBERT
and
Zuniga.....Mr. CAMPANARI

Conductor, Mr. FLON.

SATURDAY AFTERNOON, NOV. 9, AT 2 O'CLOCK.

"LOHENGRIN" {IN GERMAN} Sembrich as Elsa.

With Mme. SEMBRICH and Mmes. SCHUMANN-HEINK, Messrs. DIPPEL, BLASS, MUHLMANN, BISPHAM and others in the cast. Conductor—Mr. WALTER DAMROSCH.

SATURDAY EVENING, NOV. 9, AT 7:45 O'CLOCK.

"THE HUGUENOTS" {IN ITALIAN} EDOUARD DE RESZKE AND FRAU GADSKI.

With GADSKI, VAN CAUTERAN, LOUISE HOMER, SUZANNE ADAMS, BAUERMEISTER, EDOUARD DE RESZKE, Mme. SCOTT, VIVIANI, DEMARCHI, JOURNET, VANNI, BARS, GILIBERT and others in the cast. Conductor—M. FLON.

Entire lower floor of pavilion newly covered with canvas. Ladies' parlors. Gents' retiring rooms. All newly equipped—Everything for comfort.

FOUR HUNDRED SEATS

General admission at $2.00, go on sale this morning. Plenty of good seats left for all performances.

PRICES OF SINGLE SEATS:

Parquet.....$3.00, $4.00 and $5.00 | Gallery Admission.....$2.00
Boxes.....$3.00, $4.00 and $5.00 | General Admission.....$3.00
Balcony Row at Back.....$3.00

Union Pacific Railway Ticket Office

250 SOUTH SPRING STREET.

WILCOX PIANO USED. TEL. MAIN 598.

MOROSCO'S BURBANK THEATER—OLIVER MOROSCO, Lessee and Manager.

Tonight—Saturday Matinee and Night.

Ladies and Children---Attention!

SECURE YOUR SEATS NOW FOR THE

...SATURDAY MATINEE...

OF THALL AND KENNEDY'S ENORMOUS SUCCESS,

"YON YONSON."

NEXT WEEK—THE TIVOLI OPERA CO. AND FERRIS HARTMAN IN "THE TOY MAKER."

ORPHEUM—TONIGHT! USUAL FINE BILL! USUAL BIG CROWDS!

MISS ANNETTE ROBIN, chanteuse lyric and danseuse—a Parisian star of the first magnitude; imitations of European music hall artistes. LESLIE BROS., musical comedians from Australia. FRANCIS LE PAGE, world's champion jumper. JOHN GEIGER, the lyric violinist. DeCOURCY BROS., herculean acrobats. THOMAS BAKER, new monologist. THE BIOGRAPH, new views, and MONROE MACE and LAWRENCE, merriest of comedians.

Prices—Evening, best seats, 25c and 50c; gallery, 10c; box seats, 75c. MATINEES—Wednesday, Saturday and Sunday, any seat 25c; Children, 10c. Phone Main 1447.

AMUSEMENTS AND ENTERTAINMENTS—

With Dates of Events.

THE OSTRICH FARM—South Pasadena—

Is always an interesting place to visit. Pasadena Electric Cars stop at the entrance. Open every day

BUY YOUR... FEATHERS, PLUMES, TIPS, BOAS, FANS...

and other goods direct from the producer and SAVE ALL MIDDLEMEN'S PROFITS. No gift more appropriate or acceptable than these magnificent Feather Goods. Sent prepaid.

Send 2 cents for Elegant Souvenir Catalogue.

CHUTES PARK—WASHINGTON and MAIN STREETS. ALBERT L. ELIET, Vice-Pres. and Gen. Mgr

NEW HEAR
KALACRATUS—Oriental Juggler and Hoop Roller.
ARTHUR BOYCE—Lyric Tenor.
CARNATION SISTERS—In an Olio of New Songs.
SATURDAY NIGHT—Cake Walk and Dance Carnival.
SUNDAY—BAND CONCERT—A BIG SHOW FOR LITTLE MONEY.

ELECTRIC MUSIC. 5000 ELECTRIC LIGHTS. 100 NOVELTIES. FAIRYLAND, INDEED. Admission to Grounds, 10 Cents. Children, 5 Cents. Tel. Private Exchange 307.

CURIO STORE, Cor. 4th and Main Sts. Mobsey's Free Museum, opposite Van Nuys and Westminster Hotels. Visitors should not neglect the privilege.

SUPERB ROUTES OF TRAVEL—

OCEANIC STEAMSHIP COMPANY—"SPRECKELS LINE."

VENTURA sails Nov. 16th for HONOLULU, SAMOA, NEW ZEALAND and AUSTRALIA. ALAMEDA sails Nov. 29d for HONOLULU ONLY; AUSTRALIA, Nov. 30th, for TAHITI direct. For literature and particulars apply to 643 Market St., San Francisco, or to HUGH B. RICE, Agent, 230 S. Spring St., Los Angeles. Tel. M. 262.


RAILROAD RECORD.

## WORKING TOGETHER.

### *Agreement Signed at Ogden, Utah.*

### *Salt Lake and Short Lines Make Truce.*

### *Disputed Territory Will Be Surveyed for Each.*

### *Rio Grande Directors Elect Officers—Morgan Meets Vanderbilt.*

[BY DIRECT WIRE TO THE TIMES.]

OGDEN (Utah) Nov. 7.—[Exclusive Dispatch.] The Salt Lake road took a long step ahead today, when T. E. Gibbon, general counsel, and C. E. Whittemore, general attorney for that line, on the one side, and Judge Kelley, general solicitor of the Union Pacific, and P. L. Williams, general attorney of the Oregon Short Line, on the other, signed an agreement whereby engineers representing both parties will at once take the field in Lincoln county, Nev., to survey and locate lines for each company, through the disputed territory, to the end that the United States court may be furnished with line data, which will enable it to decree a good line to each contestant.

These engineers of both parties are very confident that, acting in harmony, they can secure lines for their respective companies much better than those now claimed. And it means that, as soon as their reports are made, each company will then be in a position to proceed with construction without further delay. This will mean a line from Salt Lake to Los Angeles much sooner than has been heretofore anticipated.

JOINT TRACKAGE.

[BY THE NEW ASSOCIATED PRESS—P.M.]

SALT LAKE, Nov. 7.—By agreement between the attorneys of the Oregon Short Line and the San Pedro, Los Angeles and Salt Lake roads, all hearings in right-of-way contests, which were to begin next Monday at Carson, Nev., have been postponed ninety days to allow the engineers of each company time to make a survey through the narrow defile of Meadow Valley, Wash., where, it is claimed, but one road can build where the right of way is claimed by both roads. The maps are to be used in the trial.

As a United States statute provides that a road having the right of way through a narrow defile such as the Meadow Valley, Wash., shall allow joint trackage arrangements with another road seeking right of way, it is believed this postponement is the preliminary step in an arrangement for joint trackage over the 140 miles to be surveyed, an arrangement which will greatly simplify the settlement of the right-of-way contest between the two roads.

UNDERGROUND RAILWAY.

NEW YORK WORK PROGRESSES.

[BY THE NEW ASSOCIATED PRESS—A.M.]

NEW YORK, Nov. 7.—August Belmont, who has been traveling through Europe studying rapid-transit methods in connection with the construction of the New York underground railway, has arrived here. In an interview, he stated that the underground systems in both London and Paris had been carefully inspected with a view to securing the best results here.

"Work on the road here is progressing satisfactorily," said Belmont, "and there will be no delay in finishing the work according to the every detail of the plans. The cars will be running the entire length, twenty-one miles, two years from now."

NORTHERN MANCHURIAN LINE.

LAST RAIL LAID MONDAY.

[BY THE NEW ASSOCIATED PRESS—A.M.]

NEW YORK, Nov. 7.—Additional advices received by the London Times and the New York Times from St. Petersburg announce that the last rail of the Northern Manchurian Railway was laid Monday, the anniversary of the coronation of Emperor Nicholas. The line connects Vladivostok with the great Siberian Railway. It is expected that it will be opened in a few months, and it will greatly shorten the journey to the Far East.

The only break in the journey from Moscow to Vladivostok will be Lake Baikal. The construction of the railroad around the lake will not be finished for some years.

The line connecting Port Arthur with the Northern Manchurian Railway is now open.

THE "NEVADACALOREGON."

EXTENSION TO ALBERT LAKE.

[BY THE NEW ASSOCIATED PRESS—A.M.]

PORTLAND (Or.) Nov. 7.—President Charles M. Saln of the Oregon Potash Company writes from San Francisco a personal letter to a Portland stockholder in the corporation, saying that he has made a deal with the Nevada-California-Oregon Railroad Company for the extension of its line to Sumner Lake, Or.

"They take an interest in our Sumner and Albert Lake properties," says the letter, "and will extend their line northward to the lakes. I have the contract for the railroad in writing, and I have every reason to believe it will go ahead. They expect to reach the property next year, or at least as far as Lake View. This, of course, means a great deal for the development of Southern Oregon. It may also lead to a through line to The Dalles."

The Nevada-California-Oregon Railroad starts from Nevada Junction, on the Central Pacific Railroad, in Nevada, 306 miles from San Francisco.

VICTORIA'S CONNECTION.

GROUND BROKEN THEREFOR.

[BY THE NEW ASSOCIATED PRESS—P.M.]

VICTORIA (B. C.) Nov. 7.—Ground was broken today for the island section of the Victoria Terminal Railway and ferry, which is to give Victoria connection by rail and ferry with the Great Northern system.

SLEEPERS FOR BAD LUNGS.

PROBLEM FOR PULLMAN CO.

[BY DIRECT WIRE TO THE TIMES.]

CHICAGO, Nov. 7.—[Exclusive Dispatch.] The lines in the Western Passenger Association have refused to deal with the question of providing separate coaches or sleepers or separate apartments in the sleeper for consumptives.

The matter was considered today at the regular monthly meeting of the association, and was passed on to the Pullman company. The question was placed upon the docket at the urgent request of the Travelers' Protective Association, which complained that the health and life of its many thousands of members were daily being placed in jeopardy through mingling on sleepers and coaches with consumptives. The same question is docketed for the coming meeting of the Transcontinental Passenger Association, and it is likely


(CONTINUED ON THIRD PAGE.)


## News Under to The Times This Morning


Part I.

1. Light on Canal Affairs. Schley Inquiry. Salt Lake Road Surveys.
2. Escape of Kansas Convict.
3. Naco Robbers Routed. The Porte Weakening.
4. Gave Death a Battle. Maccabees' Treasurer an Embezzler.
5. Jeffries replies to Ruhlin.
6. Weather Report. Liners: Classified Advertising
8. Editorial Page: Paragraphs.
9. Big Local Oil Combine.
10. The Farm, Orchard and Ranch.
11. Forestry and Water Discussed.
12. The City in Brief: Paragraphettes.

Part II.

1. Story of the "Liners."
2. The Public Service: Official Doings.
3. Financial and Commercial.
4. Our Neighboring Counties.
5. Los Angeles County: Its Towns.
6. Mines and Mining on the Coast.


CLASSIFIED NEWS SYNOPSIS.

THE CITY. Paul F. Kent killed by peculiar bicycle collision....Millmen's strike fails, and men with eyes opened quit union....Director Walcott favors national irrigation....McKinley memorial taking form, and Artesia Home directorate surrenders management of project....Milkman Olson's wagons sell "doctored" stuff while he is on trial for same offense....Chinese pirate hunter reminiscent....Bright grand opera stars here....J. Ross Winters on trial on horrible wife-murder charge....Talk of abolishing position of assistant fire chief, and no appointment to be made now....Big local oil combine effected. Looloos hard on the Dutch....Party going to meet traveling passenger agents in Arizona....Suburban Gas Company to get a permit....Furniture and bric-a-brac burglar at it again....Owl bowlers defeat Women.

SPORTS. Jeffries replies to Ruhlin. Aqueduct summary....Races at Cincinnati....Curling club meeting....Smith and Neill matched....Must kill Waddell.

SOUTHERN CALIFORNIA. Mayor of Pasadena appeals to citizens to vote for bond issues....Rapid progress on San Pedro breakwater....Important irrigation improvements ordered at Covina....Redondo Hotel leased to Virginia capitalist....Santa Ana trying to secure new city park....Earthquake at Mill Creek Cañon....Fatal result of surgical operation at Long Beach. Brakeman stabbed by a tramp near Riverside....Increased ice supply for San Bernardino....Lordsburg rancher narrowly escapes being shot....Crusade against gamblers at San Diego...Prizes offered to induce beet raising in Santa Maria....Sproul murder case goes to jury in Santa Ana.

COAST. Robbers routed at Naco. Suicide of an engineer....Dimmick on trial....Nome contempt case....Testimony against Considine....Live wire kills a lineman....Catch of fur seals. Fire among hardware....Troops for Philippines....New forage plant for California....Driving out gamblers.

RAILROADS. Rapid-transit problem in New York....Northern Manchurian road nearing completion....Rio Grande election....Salt Lake and Short Lines make truce....Morgan and Vanderbilt confer.

WASHINGTON. Pension system criticised by Evans....New Belgian Minister resented....Delaware deadlock ended....Gen. Greely returns. Rockhill suggests American bank in China....Bad ventilation of transports.

FOREIGN. Brigands reply to Dickinson....Austria comment on French action....Fog again settles over England....Report on Boer losses at Brakenlaagte....Barbarous treatment of Congo natives....Emperor Menelik's wise administration....Kate Greenaway dead....Booed" Lord Roberts.

GENERAL EASTERN. Carter persistent....Preserve manufacturers form combination....America now exporting coal to Europe....Switchmen in Denver and Rio Grande strike....Counterfeiter run to earth....Smuggler arrested. National beef supply rapidly decreasing.

THE SCHLEY INQUIRY.

## LACKING IN PUSH.

### *Worst That Lemly Can Say of Him.*

### *Applicant Unscathed by the Criticism.*

### *Famous Investigation Brought to a Satisfactory Close.*

### *Many Admiring Hearers Wait to Bid the Hero of Santiago Adieu.*

[BY THE NEW ASSOCIATED PRESS—P.M.]

WASHINGTON, Nov. 7.—After sitting in session for over forty days and with a record which, when completed, will cover about two thousand pages, the Schley court of inquiry, at 3:45 o'clock this afternoon, adjourned its last public session. To Capt. S. C. Lemly, the Judge-Advocate, had been assigned the duty of making the closing argument in the case, and soon after he had finished his speech, Admiral Dewey, bringing his gavel down on the big flat table, said: "There being no further business, the court is adjourned."

As was the case yesterday, when Rayner spoke, the attendance was large. There was only one session during the day. It began at 2 o'clock, and the entire time was taken up with Capt. Lemly's address. He read his speech in clear and distinct tones, and was given careful attention. The speech, in the main, was an analysis of the testimony, but occasionally a conclusion was drawn, and frequently there was criticism of the course pursued by Admiral (then Commodore) Schley.

Speaking of Commodore Schley's conduct, Capt. Lemly said: "From my knowledge of the man, having served under his command on two cruisers, I have never believed, nor do I claim from the evidence, that personal misconduct, or, to call a spade a spade, cowardice—was exhibited by Commodore Schley in any part of his career as commander-in-chief of the 'Flying Squadron.' But I submit with regret that, in the passage from Key West to Cienfuegos; while at the latter port; en route to the southward of Santiago without settled destination; in the 'retrograde movement' in the vicinity of Santiago and in the affair of May 31, the admiral exhibited unsteadiness in purpose and in push, and failure to obey orders."

This statement was made toward the close of Capt. Lemly's remarks.

After adjournment, the members of the court, Rear-Admiral Schley and his counsel lingered for a time about the hall in which they recently have spent so much of their time, and there were many affectionate words of farewell spoken. The rear-admiral, as usual, was called upon to receive the greetings of a number of admirers, and a hundred or more people waited at the door of the hall to bid him adieu.

CLOSING ARGUMENT.

JUDGE-ADVOCATE SUMS UP.

[BY THE NEW ASSOCIATED PRESS—A.M.]

WASHINGTON, Nov. 7.—Judge-Advocate Samuel Lemly today made the closing argument in the Schley court of inquiry. There was no forenoon session, and the Judge-Advocate did not have an opportunity to begin his address before 2 o'clock. He read from a manuscript, but spoke in clear and distinct tones. The first half of the address was devoted to consideration of points made by Rayner and Capt. Parker in Rear-Admiral Schley's behalf and the latter half was a general review, from the government's point of view, of the evidence. Recurring to the testimony of Rear-Admiral Schley and Capt. Chadwick concerning the former's conversation with Rear-Admiral Sampson at Key West, Capt. Lemly said:

"I ask the court to apply to the applicant as a witness, the well-known rule referred to with such fervor by senior counsel; that where two witnesses testify with regard to the same matter, and one of them remembers, and the other merely remembers the circumstances of the matter, or let us say, the conversation, the evidence of him who remembers must be accepted. If this be done, then there is little left of the evidence given before this court by the applicant, particularly upon his cross-examination.

"Commodore Schley has testified," said Capt. Lemly, further along in his address, "that he consulted Commodore Remey at the navy base, Key West, May 18, and that at that time the latter had information as to the movements of the Spaniards. So had Rear-Admiral Sampson on the 18th. And for what, if not to meet the enemy's fleet, was Schley sent to Cienfuegos? Not because he expected to find them already in there, as the order No. 5 and Admiral Schley's testimony will clearly show. It was simply understood that the Spaniards would endeavor to reach Cienfuegos, and not that they were there."

Referring to Rayner's statement that when the report of the Spaniards being at Santiago was confirmed, nothing was done to inform Commodore Schley until the Hawk was sent on May 21, Capt. Lemly said the Marblehead was sent at 3 p.m. of May 21 with the dispatch No. 8.

"It is true," he added, "that this copy did not reach Commodore Schley until the 24th. When Hood, on the Hawk, was sent on the afternoon of the 21st, he carried, as a separate communication, the memorandum order on page 466 of the appendix; and this confirms Mr. Hood's testimony that at that time Admiral Sampson regarded it as practically certain that the Spanish squadron was at Santiago.

"Both of the counsel appear," he said, "to ignore the very important parts of the McCalla memorandum."

"The latter part clearly showed," he said, "Commander McCalla's communication with the insurgents, and their intimate acquaintance with matters in the city."

Capt. Lemly contended that the McCalla memorandum was delivered to Commodore Schley May 22, and charged the commodore with failure to attempt communication with the insurgents after its receipt.

CHARGE OF DISOBEDIENCE.

Speaking of the charge of disobedience of orders, Capt. Lemly said: "The applicant's disobedience, if proved, will be shown to be delaying in bringing his force to the presence of the enemy."

Capt. Lemly said: "With the conclusion of the very brief address with which I shall close the argument in this inquiry, my official connection with it and the matter is placed in capable hands. I may add that while my duties here have been arduous and necessarily somewhat painful, I am proud to have been associated with the distinguished court which is to pass upon the most important question ever considered by a naval court; a question, as I defined it in the early course of the proceedings, between the applicant and the morale of the service.

"In entering upon my services as Judge-Advocate of the court, I had in mind the advice given me by the Secretary of the department: 'A perfectly impartial court is constituted. The Judge-Advocate and any counsel assisting him are not (and their duty in this respect is plain) in court to prosecute anybody or to find anybody guilty, but to bring out the facts and aid the court in declaring the truth.'

"I have endeavored to follow this advice without fear or favor. If I have appeared to fail in maintaining that impartial attitude which I feel and have always felt toward the applicant, it is because aggression, however natural on the part of earnest counsel, begets aggression, and for the further reason that, in many instances throughout the investigation, the differences of opinion have compelled me to be earnestly contentious in order to adduce what I believed to be material facts. I deem it not inappropriate that I should here remark that the Navy Department has maintained an entirely neutral attitude; that, as the record demonstrates, there has been no alteration of the department's record; that officers on duty even in the much-abused Bureau of Navigation have freely testified in behalf of the applicant, and I am confident that the evidence in the case adduced fully justified the views of the department, set forth in its reply of February 6, 1899, to the Senate Committee on Naval Affairs, wherein it is said of Commodore Schley, referring particularly to the battle of July 3: 'While so much was achieved in this culminating battle, and while his ship was such a conspicuous force in the fight, his conduct while in independent command, prior to June 1, the record of which has been given above, by reason of his unsteadiness in purpose and in push and in failure to obey orders, did not meet the approval of the President, yet was not permitted to stand in the way of his promotion for the part he took in the final triumph.'"

Capt. Lemly then said that the voluminous testimony had been so fully treated that it was not his purpose to enter upon a detailed discussion of it. He said that under the then existing conditions of the wind and weather, greater speed might have been maintained on the voyage from Key West to Cienfuegos. It should, he thought, be remembered that Commodore Schley's orders required that the blockade of that port be established; that the least possible delay be incurred.

Capt. Lemly said: "As appeared from their conversation, Commodore Schley, though assured by Capt. Chester, was troubled over the coal problem, demonstrating at the very outset he was borrowing trouble."

THE M'CALLA SIGNALS.

Referring to the McCalla signals, he said it was clear that the Marblehead had not arrived at Key West when the "Flying Squadron" sailed, and therefore that these signals could not have been communicated to Commodore Schley there.

"There is little doubt, however," he said, "that if the commodore had, upon meeting the Marblehead, directed Commander McCalla to report on board the flagship he would have been fully informed as to the signals, notwithstanding the commander's declared purpose to preserve them with as much secrecy as practicable for the protection of the insurgents themselves.

"But was it not incumbent upon the commander to make an effort by himself, instead of relying solely upon the efforts of others? The fact, however, is clear, that the applicant did receive a copy of the McCalla memorandum on the morning of May 23, and at Capt. McCalla's caution, the signals which he did not wish to place in writing were not embodied in this memorandum."

The Judge-Advocate said the evidence was full as to the coal supply, and the log books of the vessels do not record bad conditions of weather, but the contrary.

The arrival of the Adula was purely accidental, and little stress should be laid upon the assumption that the vessel was permitted by the Spanish authorities to return with information as to whether the Spanish squadron was in the harbor, and this in view of the fact that a hostile fleet was outside.

"The episode of the dove sent out from the ark was not repeated with success," he said.

VOYAGE FROM CIENFUEGOS.

Concerning the voyage from Cienfuegos, Capt. Lemly said: "The commodore's orders directed that he proceed with all dispatch, cautiously, to Santiago. He certainly proceeded slowly. But 'cautiously' did not weaken the force of the words."

The great military necessity at this time was to find and check the enemy's fleet. Caution was needed lest it might


(CONTINUED ON SECOND PAGE.)


WASHINGTON.

## "MONKEY PUZZLE."

### *Newest Light Upon Canal Affairs.*

### *Uncle Sam Asked Nicaragua to Annul.*

### *He Will Have Nothing to Do with Panama Route.*

### *Republican Congressmen Discuss Tariff with President. Evans on Pensions.*

[BY DIRECT WIRE TO THE TIMES.]

WASHINGTON, Nov. 7.—[Exclusive Dispatch.] Panama can be practically eliminated from consideration in connection with the construction of an interoceanic waterway by the United States, so that, from now on, there will be under consideration but one route, and that will be the Nicaragua route. The Panama route will, from time to time, be brought forward, but only for the purpose of befogging the situation and delaying construction of a canal over the Nicaragua route.

It is reported tonight that at last the Panama Company had made a proposition for the sale of its property to the government, the price to be agreed upon by arbitrators. In the first place, the Isthmian Canal Commission has once rejected that proposition, and in the second place the proposition has not been renewed. So Admiral Walker held that the commission has practically dumped the whole Panama scheme and called a meeting of the full commission, to be held in Washington next Tuesday. That will be the commencement of the final meetings of the commission, and at them the final report will be made up.

The report, it is said, will flatly recommend that Congress adopt the Nicaragua route, and it is possible that it may go even further than that and say the Panama route was brought forward for the sole purpose of obstructing legislation and preventing the building of any waterway. At any rate, the report of the commission will contain no grain of comfort for the Panama route's advocates.

Meantime the State Department is going ahead with a new treaty with Nicaragua, and that will be completed and ready for ratification by the Senate some time in December, according to the present rate of progress. There will be no hitch about negotiating this treaty; in fact, the outline of it had been informally agreed upon previous to the denunciation of the old treaty by Nicaragua, and that action was taken upon the suggestion of the United States.

## GOVERNMENT OFFICERS AGAINST THE LAW.

### EVEN SECRETARY GAGE WOULD LET IN CHINESE.

### *Great Commercial Interests of the Country Opposed to the Exclusion of China's Sons—The Geary Law Admittedly Not a Howling Success.*

[BY DIRECT WIRE TO THE TIMES.]

WASHINGTON, Nov. 7.—[Exclusive Dispatch.] The fact has developed within the last few weeks that practically every officer of the government who has anything to do with the administration of the Chinese exclusion law believes that it is ineffective in its operation and that the statute which forbids Chinese laborers to enter the country should not be renewed when it expires by limitation, early next May. Secretary Gage and all the chief officers of the Treasury Department, with the exception of Powderly, Commissioner-General of Immigration, believe that the law is wrong in principle; that it is ineffective in operation, and that the great commercial interests of the United States demand that it should not be renewed by Congress next spring. So pronounced is this feeling that it was thought at one time that Secretary Gage would recommend, in plain terms, in his annual report, that the law be not reenacted. Friends of the law have been so active, however, and the opposition on the Pacific Coast to the free immigration of Chinese on equality with other foreigners has been made manifest in so pronounced a way that it is doubtful if Secretary Gage or any officer of the government will come out squarely in favor of the repeal of the law.

Treasury officials do not hesitate to admit now that the best efforts of the government agents to accomplish what the Geary law was designed to accomplish have not met with flattering success. They do not care to make the statement public, but they nevertheless believe that very few of the hundreds or thousands of Chinese who are annually turned back from our ports ultimately fail to gain admittance to the country. Hundreds of Chinese come to San Francisco every year with the absolute guarantee from one or another of the powerful Six Companies of Chinese in that city that they will be enabled to land. If Federal agents deport them, they return to China, and in a few months try again, either at San Francisco or at some other port, and eventually succeed in landing.

The impracticability of enforcing the

exclusion law, however, is not a controlling reason for Secretary Gage's attitude. The events of the last few years, he believes, have demonstrated the folly, from the American commercial standpoint, of maintaining the present barriers against Chinese immigrants. He, with other progressive officials of the government, holds that the success of the United States in obtaining a large share of the commerce of the Orient is conditional on more liberal treatment of Chinese. He argued that we cannot maintain preference for our government, which was shown by China during the late negotiations of the powers at Peking, unless we allow the exclusion law to die its natural death next spring.

## PENSION SYSTEM CRITICISED BY EVANS.

### COMMISSIONER URGES NECESSITY OF CHANGES.

**Rule Recently Adopted Led to Discovery of Many Frauds Against the Government—Philippine and Spanish War Soldiers Liberally Treated.**

[BY THE NEW ASSOCIATED PRESS—A.M.]

WASHINGTON, Nov. 7.—In his annual report, the Commissioner of Pensions discusses at length the faults of the present system of pensioning, and the difficulties in the way of determining the merits of claims for pensions and increases.

Attention is invited again to the necessity of repealing the act of June 7, 1888, which swept away all the limitations as to the filing of widows' claims under the general law, and brought about conditions which are said to be a standing invitation to file fraudulent claims, the arrearages being so large, and the chances of detection so small.

In January, 1900, a rule was adopted requiring guardians of pensioners to render to the bureau annual accounts of their receipts and expenditures of pension money. The rule was followed by disclosures which, in some instances, were of a startling nature. Guardians were found to be drawing pensions long after the death of their wards. Many cases were found where insane pensioners had been placed in asylums and other public institutions as indigent persons, while the guardians had drawn the pension during the whole period, and either diverted it to other persons, or allowed it to accumulate for the benefits of the pensioner's legal representatives. Improper, exorbitant and extravagant items of expenditure were shown, which had been authorized and approved by the local courts. Other case were revealed, in which the guardians were appropriating the pensions to their own use, while the wards were maintained at public expense.

The report presents a number of interesting features, in connection with the filing of claims for pensions on account of the war with Spain, and the insurrection in the Philippines. It is shown that the soldiers of these wars enjoy much greater benefits than were accorded to the soldiers of the Civil War, in the amount of pensions granted for the same degree of disability.

The commissioner calls attention to the unsatisfactory conditions attending the legal and medical adjudication of claims for pensions.

### NEW BELGIAN MINISTER.

CALLS AT WHITE HOUSE.

[BY THE NEW ASSOCIATED PRESS—A.M.]

WASHINGTON, Nov. 7.—Baron Ludovic Moncheur, the newly-appointed Belgian Minister to the United States, accompanied by Charles C. Wauters, councilor of the Belgian legation at Washington, called at the State Department today, and was presented formally to Secretary Hay. Baron Moncheur was attired in the full uniform of his rank.

Secretary Hay escorted his callers to the White House, and formally introduced them to the President. Baron Moncheur presented his credentials, and the usual exchange of felicitations took place.

### TALKED ABOUT THE TARIFF.

MEMBERS CALL ON PRESIDENT.

[BY THE NEW ASSOCIATED PRESS—P.M.]

WASHINGTON, Nov. 7.—Four Republican members of the House Ways and Means Committee, Messrs. Payne of New York, Russell of Connecticut, Grosvenor of Ohio and Steele of Indiana, were at the White House today in conference with the President. They were reticent regarding the interview. It was learned, however, that the President discussed with them some features of his forthcoming message which relate to the revenues and the tariff.

Many of the Republican members of the Ways and Means Committee have already expressed themselves as opposed to any revision of the tariff at the coming session of Congress. Gen. Grosvenor told the President today that he regarded the result in Ohio as approving the present and past Republican policies and the present tariff, especially.

### ROCKHILL SUGGESTS.

AMERICAN BANK IN CHINA.

[BY THE NEW ASSOCIATED PRESS—A.M.]

WASHINGTON, Nov. 7.—W. W. Rockhill, who represented this government in the final settlement with China, has had a conference with Assistant Secretary Taylor of the Treasury Department, in regard to the representation of the United States on the commission of bankers, which, by the terms of the final protocol, is charged with the duty of receiving and paying over to the several governments in interest the sums to be paid by China as indemnity. Mr. Rockhill favors the establishment of an American bank in China.

### GEN. GREELY RETURNS.

[BY THE NEW ASSOCIATED PRESS—A.M.]

WASHINGTON, Nov. 7.—Gen. A. W. Greely, Chief Signal Officer, returned to Washington today, after an absence of five months spent in the Philippines, inspecting the cable and telegraphic systems. Gen. Greely had an important conference in London with the officials of the cable and telegraph companies, which resulted in an agreement to reduce the tolls from Manila of government business about one-third. Gen. Greely reported the fact to Secretary Root today.

### THE PROPER FIGURES.

[BY DIRECT WIRE TO THE TIMES.]

WASHINGTON, Nov. 7.—[Exclusive Dispatch.] Brig.-Gen. A. W. Greely, referring to the general situation in the Philippines, said today: "I found the conditions much more favorable than I had expected. It is true that there have been some outbreaks, but that is not surprising in such a country as the Philippines, and with such a people. On the whole, the situation is very encouraging. I formed no positive opinion as to the number of troops that will be necessary to maintain order. There has been already some reduction, I believe, and the officials in the islands will do very well, indeed, if they can get along with a military force of 25,000."

Gen. Greely made a thorough inspection of the military telegraph lines in the islands, and found their operation very satisfactory. He returned to the United States by way of Europe, and completed arrangements with the cable and telegraph companies connecting Manila with the outside world, to reduce the tolls on government business between the United States and the Philippines. He secured a reduction of about one-third of the former rate.

### BAD VENTILATION

ON ARMY TRANSPORTS.

[BY THE NEW ASSOCIATED PRESS—A.M.]

WASHINGTON, Nov. 7.—Inspector-General Breckinridge, in a supplementary report, says the ventilating systems on army transports are reported unsatisfactory, and that while the crews were satisfactory and efficient, there was an excessive number employed, as compared with commercial steamers.

Gen. Breckinridge calls attention to the expense of repairing and refitting transports, and advises careful scrutiny of this work.

Quoting from Maj. Levering, he says that the climatic effect on employés in the Philippines is very marked, and that the capacity for work of such employés diminishes from month to month.

### WHITE HOUSE DINNER.

EIGHTEEN AT TABLE.

[BY THE NEW ASSOCIATED PRESS—P.M.]

WASHINGTON, Nov. 7.—The President and Mrs. Roosevelt gave their first formal dinner at the White House tonight, when a company of eighteen persons assembled in the family dining-room, which was beautifully adorned with white chrysanthemums.

### WASHINGTON NOTES.

**Delaware Deadlock Ended.**

WASHINGTON, Nov. 7.—The President today appointed Robert B. Houston Collector of the Customs for the District of Delaware. The announcement followed a visit of Representative Ball of Delaware, and ended a controversy which had been prolonged for several years, owing to the deadlock between the Addicks and Dupont factions. William H. Cooper, whom Houston will succeed, was appointed by President Cleveland.

**Secretaries and Reports.**

WASHINGTON, Nov. 7.—The President today spent some time with Secretaries Root, Long and Hitchcock, going over their annual reports, and consulting with them regarding recommendations in his message concerning their departments.

**Capt. Anderson Dead.**

WASHINGTON, Nov. 7.—A cablegram received at the War Department today from Gen. Chaffee at Manila, announces the death from pneumonia of Capt. Robert H. Anderson of the Ninth Infantry. Capt. Anderson was appointed to the army in 1884 from civil life, being credited to Georgia.

SOUTH AFRICA.

## BULLER ADHERENTS "BOO" LORD ROBERTS.

### COMMANDER-IN-CHIEF HAS A BAD DAY OF IT.

**Cabinet Devotes Itself to Plans for Four Strenuous Efforts in South Africa. Four Thousand Cavalry to Be Sent to Lord Kitchener.**

[BY THE NEW ASSOCIATED PRESS—A.M.]

LONDON, Nov. 7.—[By Atlantic Cable.] Apart from the Franco-Turkish question, which is regarded as having been considerably simplified by the French explanations received at the Foreign Office, to the effect that France has no intention of permanently occupying the Island of Mitylene, the meetings of the British Cabinet have been chiefly devoted to South Africa and to drawing up plans for more strenuous efforts to end the campaign. One of the measures will be the sending of 4000 cavalry to South Africa.

There was an anti-Lord Roberts demonstration at Nottingham today, where the commander-in-chief distributed a thousand war medals. In the streets Lord Roberts was repeatedly "booed" and cheers raised for Gen. Buller. The recipients of the medals at the luncheon subsequently given in their honor, repeatedly broke into cheers for Gen. Buller.

HARCOURT INDICTS 'EM.

[BY THE NEW ASSOCIATED PRESS—P.M.]

LONDON, Nov. 8.—In a three-column letter to the Times, Sir William Vernon Harcourt indicts the government's policy and conduct in the South African war, especially in the latter stages. He declares that the banishment of the Boers and the confiscation of property are both unconstitutional and mischievous, and can be defended neither by the laws of war nor by civil law.

### BOER LOSSES.

AT BRAKENLAAGTE.

[BY THE NEW ASSOCIATED PRESS—A.M.]

LONDON, Nov. 7.—[By Atlantic Cable.] Lord Kitchener, cabling from Pretoria under yesterday's date, supplementary details of the recent fight near Brakenlaagte, Eastern Transvaal, says:

"The Boer loss was forty-four killed, including Gen. Opperman, and one hundred wounded. The Boers got nothing beyond the guns. The Boer attack was easily repulsed, until the arrival of Louis Botha, with 600 men."

### MISS HOBHOUSE ARRESTED.

CRITICISED THE ARMY.

[BY THE NEW ASSOCIATED PRESS—P.M.]

LONDON, Nov. 7.—[By Atlantic Cable.] The Daily News says: "We learn that Miss Hobhouse and a lady companion have been arrested in South Africa and presumably deported."

Miss Hobhouse was the first to agitate the condition of the British concentration camps.

### TO STUDY AMERICAN METHODS.

PARIS, Nov. 7.—The correspondent here of the Associated Press has had an interview with M. Boquet, director-in-chief of the Department of Technical Instruction of the Ministry of Commerce, who confirms the statement published by the Matin today, that the Minister of Commerce, M. Millerand, proposes to appoint a committee to make an elaborate plan for the establishment of a French school in the United States, devoted to the study of American industrial methods.

## GRAND BREAK FOR FREEDOM.

*Twenty-six Convicts Go from Prison.*

*One Man Killed and Five Wounded.*

*Guards at the New Federal Prison Near Leavenworth, Kan., Outwitted.*

[BY THE NEW ASSOCIATED PRESS—P.M.]

LEAVENWORTH (Kan.) Nov. 7.—One man was killed, five others were dangerously wounded, and twenty-six desperate convicts are at large as the result of a mutiny late this afternoon at the site of the new United States prison, three miles southeast of here, where 400 prisoners from the Federal prison, in charge of thirty armed guards, were at work.

When the trouble began, the rebellious prisoners had only two revolvers. These revolvers had been secreted in one of the walls of the building by some unknown person. There are two walls partly completed, and the rest of the site of the building is surrounded by a high wooden stockade.

Gus Parker of Ardmore, I. T., one of the ringleaders of the mutiny, under pretense of a necessity walked to the corner of the stockade, where the revolvers were concealed, and under cover of some weeds secured them without being detected. He returned to the gang and passed one of the revolvers to Frank Thompson, a negro, from South McAlester, I. T., who secreted it about his person. When F. E. Hinds, superintendent of construction, and three unarmed guards prepared to round up the men at the end of the day's work the two armed convicts covered them with the revolvers and, encouraged by the other mutinous convicts, forced the men to walk before them toward the northwest corner of the stockade, where they expected to make a rush through an opening.

The outside of the stockade was guarded by armed men, and when the convicts appeared at the opening they were met by C. E. Burrows, a guard, who fought them back, but who received two shots in the neck. The convicts then rushed over to the south wall to another opening, and were met by Arthur Trelford, an armed guard, who is in charge of all the convicts. Trelford resisted the convicts, and was shot twice, but not dangerously wounded. Defeated in their attempt to escape at this point, the men rushed to the guardhouse, a temporary frame structure, where the arms are kept. The guards from the outside rushed in at this point and drove the convicts away from the guardhouse.

J. P. Waldrupe, a guard, shot and killed Ford Quinn, from Ryan, I. T. The prisoners then made a grand rush for the main entrance, and twenty-six of them succeeded in escaping. Most of the fugitives are from the Indian Territory. Closely followed by the guard, the men ran to a near-by forest and so succeeded in evading their pursuers. The men went in the direction of Easton, Kan., and it is reported here that they have held up many farmers, taking horses and clothes en route.

Maj. R. W. McCloughry, warden of the penitentiary, was in Kansas City at the time of the outbreak, making arrangements for the congress of prison wardens to be held there next week.

The convicts, in their flight, compelled Superintendent of Construction Hinds to go with them, and he was not allowed to return until they had gone almost two miles. W. F. Peaslee, one of the fugitives, who has but fifteen months more to serve, deserted the band a few moments after Superintendent Hinds was released. The two men reached here almost at the same time. They reported that the fugitives, after holding a consultation, decided that they would form themselves into several small parties, so that some might escape, though others should be captured. It is the intention of all of them to attempt to reach the rough country southeast of here.

Twenty-four members of the Fourth Cavalry hastened to the scene of the trouble, but when they arrived the convicts had escaped, and the soldiers could not participate in the chase without orders from their superiors. Forty armed guards from the Federal prison are in pursuit of the fugitives.

The wounded men are in the prison hospital. They are:

J. B. WALDRUPE, shot in the head; in a precarious condition.

C. E. BURROWS, shot twice in the neck, receiving serious wounds.

ARTHUR TRELFORD, shot in the leg; wound is slight.

ANDREW LEONARD, a guard, in the hospital with a broken leg. He was hurt as the prisoners were escaping through the main entrance of the stockade.

One of the fugitives, named Otter, was shot, but he was able to go with the others, and the extent of his injuries is unknown.

The course that the fugitives have taken is indicated by the localities in which they have committed depredations. Many of their robberies are being reported here late tonight. S. A. Davidson, a farmer ten miles southwest of here, was robbed of a horse and some clothing. Three of his employés were robbed of their coats and hats. C. T. Ferguson, a mail carrier, was robbed of his horse and cart. No report of the pursuers having encountered any of the fugitives has reached here at midnight.

### HEARST CONTEMPT CASE.

**Argument by Altgeld in Behalf of Respondents and by Judge Shope in Behalf of the Court.**

[BY THE NEW ASSOCIATED PRESS—A.M.]

CHICAGO, Nov. 7.—In the contempt proceedings against the editors of Hearst's Chicago American, Judge Haney today listened to arguments by Judge Shope, representing the court, and ex-Gov. Altgeld, representing the respondents. At noon Altgeld, who followed Judge Shope, was still talking, and as both sides had signified their intention of citing numerous authorities, those in attendance did not expect that Judge Haney would render a decision until late in the day, if then.

The arguments by both attorneys were technical. Judge Shope held that the case in question—that of the people ex rel. and Charles S. Deenen vs. the People's Gas, Light and Coke Company—had not been decided at the time of the publication of the matter original to the court, because the formal order had not been entered. Altgeld maintained that when the judge read his decision from the bench the case was disposed of, and that the entering of the order was a mere routine, commonly performed by the clerk of the court.

## SCHLEY INQUIRY.

[CONTINUED FROM FIRST PAGE.]

pass undetected to Cienfuegos, or lest it might be stumbled upon without preparation, if neither carried lights. The greatest caution was demanded. Finally the "Flying Squadron" did not leave with dispatch nor with caution, as shown by the fact with regard to the latter condition, that he was using the Ardois signals for hours after getting under way. It would appear that there was little to prevent its departure for the eastward from being discovered, and in due course communicated to Santiago. He admitted that the weather on the voyage was bad for the smaller vessels, particularly the Eagle, and said the speed of the squadron was slowed in order that they might keep up. He said, however, that if that vessel was to be sent away, she should have been so sent at the time when she was causing the delay, and not when the voyage was practically completed and the weather improved. In this connection, he suggested that all the slower vessels, in view of the urgency of the situation, might have been assigned a rendezvous to be joined later by the light vessels.

"If a drummer boy stubs his toe," he asked, "does the army halt?"

Having, in his argument, brought the squadron to the southward of Santiago, May 23, the Judge-Advocate took up the coaling question, quoting the testimony of Lieut. Dyson on the question of the coal supply in some detail.

THE "RETROGRADE MOVEMENT."

Then he considered the "retrograde movement." "This step has been undertaken without sufficient consideration of the conditions at the harbor of Santiago, leaving the mouth of the harbor unwatched and Cervera free to escape, with a possibility of his making a descent upon our coast—the moral, to say nothing of the material, effect of which it is impossible to overestimate."

Continuing in this connection, he said: "It matters not what Capt. Sigsbee or Pilot Nuñez told Commodore Schley. If Nuñez had displayed no greater acumen than when before this court, the information he supplied should have been regarded with very little weight. I believe the captain never said the Spanish fleet was not there, and the commodore alone was responsible for the 'retrograde movement.' It was his duty to ascertain whether the Spanish ships were in the harbor, an obligation which no negative information of Capt. Sigsbee could remove. And it is inconceivable that a positive statement as to the contents of a harbor of the well-known curvature of Santiago could have been made by Sigsbee."

The details of the "retrograde movement" were rehearsed, as were those concerning the delivery of dispatches by the Harvard and the proffers of Lieut. Beale to go ashore and communicate with the Cuban insurgents. Capt. Lemly contended that the dispatch conveying positive information of the presence of the Spaniards must have been delivered to Commodore Schley, notwithstanding his denial, but he said it was remarkable that Capt. Cotton should not have communicated its contents to the commodore.

Here he quoted in full Commodore Schley's "cannot-obey" dispatch of May 27, and commented upon it, saying: "Whether the department's instructions definitely directed, in positive terms, that the squadron remain off Santiago, or whether its desire that this should be done was simply indicated, appears to be under all the circumstances, immaterial. Disobedience of orders may be an imperative and glorious duty, but if it be not justified it cannot be condoned by terming it an error of judgment. This was not an error of judgment, but an error of conduct."

Bringing his argument back to Santiago, the Judge-Advocate said that nothing was done toward attacking the enemy until the 31st of May, when the reconnoissance or bombardment was made, the total time of all firing then being 7m. 45s.

"The Colon was not destroyed or disabled," he said, "and, with the possible exception of one shot, all fell short. Only three vessels of any force available were employed in this affair. It has been claimed that the effect of this affair of May 31 was to develop the enemy's batteries, and that this was accomplished.

"There is, however, a great deal of doubt, in view of the varying signals and statements made by the commodore, both before and after the action, as to what was the real object, whether a reconnoissance or an attempt to destroy the Colon. The defense to the failure to go in close on May 31 by pleading at this time the cautionary order of April 6 does not appear to be sufficient, either, if the commodore was acquainted with its contents. The order modifies itself, and from first to last clearly indicates that our fleet was to be kept for the Spanish ships, and that the destruction of the latter was its paramount mission."

Coming to the battle of July 3, Capt. Lemly said: "I have never doubted, and the evidence adduced confirms my view in this respect, that the Brooklyn, as a ship, did conspicuous duty in this battle. On the other hand, I submit that the evidence shows that it was a captains' fight, and, without disparagement of Commodore Schley's personal conduct on that occasion, that there was no such concerted action of the vessels engaged as to indicate their control by any one person. All evidently strove to do their utmost, and thus was accomplished one of the grandest naval victories ever won. Of course, the vessels stood in toward the harbor entrance when it was discovered the enemy's vessels were making a sortie. Such was their natural and proper course under such circumstances. In like manner, when the Spanish fleet stood to the westward, it was the duty of our vessels to follow, whether or not the signal 'Follow flagship' was made."

Discussing the Brooklyn's "loop," Capt. Lemly expressed the opinion, based upon evidence, that, in turning to starboard when all the other American vessels turned to port, the Brooklyn endangered not only the Texas, but other vessels as well. It was, he said, clearly established that the Texas stopped, and that she reversed one or both of her engines. The responsibility for this movement, he argued, rested entirely upon Commodore Schley, and it could not be delegated to any one by him as a squadron commander.

A "CAPTAINS' FIGHT."

"Capt. Cook's evidence on this point seems, as a whole," he said, "to indicate that he considered himself in a naval duel, and initiated the turn to starboard without so much as asking the commodore, within a few feet of him, whether he approved a step that involved squadron movements. This confirms the impression upon which I have already enlarged, that the battle of Santiago was a captains' fight. At best, the 'loop' was a tremendous risk, and, I submit, without adequate justification."

Whatever the distance the Brooklyn ran in making this turn, he contended that she did turn around, instead of toward the enemy.

"It would seem," he said, "that she should have made the other course, if not for the purpose of placing herself nearer Cervera's ships, at least in order to escape any possibility of endangering or delaying the other vessels of our squadron. For, had she [illegible] starboarding her helm, no injury to her from the enemy could have equaled the dire results of the ship's virtually committing suicide.

"And think of the effect upon the enemy of a turn with a starboard helm, which appears to have been disregarded. Taking the distance at the time the turn was begun at the lowest figure given, say 1000 yards, the Brooklyn would not have run the entire tactical diameter toward the enemy if she had turned to port, particularly if she had backed the port engines in turning."

CLOSING WORDS.

After discussing briefly the Hodgson incident and Commodore Schley's remark, "Damn the Texas," which, he said, he did not consider a very grave matter, Capt. Lemly closed his speech and the entire argument of the case with the following words:

"From my knowledge of the man, having served under his command on two cruisers, I have never believed, nor do I claim from the evidence, that personal misconduct—or, to call a spade a spade, cowardice—was exhibited by Commodore Schley in any part of his career as commander-in-chief of the 'Flying Squadron.' But I submit with regret that, in the passage from Key West to Cienfuegos; while at the latter port; en route to the southward of Santiago without settled destination; in the 'retrograde movement;' in the return to the vicinity of Santiago, and in the affair of May 31, the commodore exhibited unsteadiness in purpose and in push, and failure to obey orders. The characterization of this conduct is, however, for the court.

"I trust that I may be pardoned if I remind you, gentlemen, that the first importance of the matters before us is, not as they relate to any individual, but as they concern the naval service. It is for you to lay down a standard of conduct, to be followed in future; a standard such as that set by our great naval commanders, like Paul Jones, Decatur, Perry, Farragut, the Porters and others. A sense of propriety forbids my mentioning the living."

PARKER'S REMARKS STAND.

[BY THE NEW ASSOCIATED PRESS—A.M.]

WASHINGTON, Nov. 7.—The Schley court of inquiry has declined to grant the request made yesterday by Attorney Thall, acting for Admiral Sampson, that the remarks of Capt. Parker concerning the fact that the Spanish warship Colon lay in the harbor at Santiago for some hours after the arrival of Admiral Sampson, be stricken from the record. Admiral Dewey, writing of the court, says that this action has been taken after careful consideration.

## BLOOD OF NATIVES STAINS THEIR GOLD.

### STORY THAT RECALLS HORRORS OF THE SLAVE TRADE.

**Edgar Canisus, an American, Recently in Congo Free State, Confirms the Reports Concerning Barbarity with Which the Natives Are Treated.**

[BY THE NEW ASSOCIATED PRESS—A.M.]

LONDON, Nov. 7.—[By Atlantic Cable.] Edgar Canisus, an American, who recently retired from the employ of the Congo Free State, confirms the terrible stories told about the condition of the natives, especially in the portions termed the State domain, where strangers are seldom admitted.

Canisus, who accompanied Maj. Lothair, commander of the Belgian troops in the Congo, on his earlier expedition after rubber, says 900 natives were killed in six weeks during that expedition, while a smaller expedition, commanded by a Belgian lieutenant, killed 300 natives in three weeks. The district is practically under martial law, on the strength of which such endless barbarities are committed that the natives are absolutely terror-stricken.

Canisus further declares that the so-called punitive expeditions are in reality, rubber-squeezing raids conducted with such iniquitous results that the natives are in a condition of revolt. While the condition is somewhat better in the districts worked by the concession companies, the lot of the natives in the Congo main, Canisus says, is far worse than before the advent of the whites. The natives are practically forced to gather rubber at the rifles, receiving 7½ cents per pound, for what is sold at 5 francs at Antwerp. Thousands of natives have fled to the bush and live like wild animals. Along the jungle paths the bodies of those who have died of starvation are frequent sights.


**Thirteen Thousand Dollars**

Has been cleared off of 400 acres of alfalfa land in the past four years, by a San Joaquin County dairyman, who purchased the land for $30 an acre. The same kind of land in the same locality can be bought today for the same price. No part of California offers a better opportunity to the farmer or capitalist. Call at branch office, Stockton Chamber of Commerce, 66 Bryson Block, Los Angeles, Cal.

CAPITAL WANTED—For a Splendid Hotel Proposition in Stockton, California. Stockton is a progressive town of 20,000, is growing rapidly, and is the logical center of a rich agricultural section, the point of departure for the Calaveras Big Trees and the Yosemite Valley. Railroads and waterways to the Coast, 90 miles distant. We offer an investment upon which we are prepared to guarantee an income of 5 per cent. Correspondence solicited. Address Stockton Hotel and Development Company, W. W. Westhey, Sec. Box C, Stockton, Cal.

SUPERB ROUTES OF TRAVEL—

SANTA CATALINA ISLAND—A Grand Resort!

3¼ Hours From Los Angeles. Wonderful

SUBMARINE FOREST.

Present schedule allows 2¼ hours on Island on Saturdays and Sundays. Other days usually half hour.

Attractions not possible at other resorts. The most famous fishing grounds in the world. The most gold like Aquarium containing hundreds of living wonders of the deep. Boating and bathing over nature's most WONDERFUL MARINE GARDENS, as seen at great depth through smooth, transparent waters. Wonderful glass-bottom boats. HOTEL METROPOLE always open. Fare, Round Trip from Los Angeles, Excursion, $2.50; Regular, $2.75.

The Company reserves the right to change steamers and time of sailing without notice. Phone Main 36 on day before sailing for any change in steamer.

BANNING COMPANY, 222 South Spring St.

| Steamer Connection at San Pedro Wharves. | |
|---|---|
| TRAINS LEAVE LOS ANGELES | |
| Southern Pacific Co., Arcade Depot | Salt Lake Route, First Street Depot |
| DAILY. | |
| 9:05 a. m. | 9:50 a.m. |

Boat arrives Avalon between 12 and 1 p.m. Leaves Avalon 3 p.m. on Saturday and Sundays and 1:15 p.m. on other days.

REDUCED RATE TO SAN FRANCISCO—

Via SOUTHERN PACIFIC COMPANY.

. . . $15.00 Round Trip . . .

Jeffries -:- Ruhlin

. . . CONTEST . . .

Tickets can be secured at Cigar Stand, No. 120 West Third Street, or at Southern Pacific Office, No. 261 South Spring St. MAKE YOUR RESERVATIONS AT ONCE. Good going ONLY on the 11:40 a.m. train November 13th. Returning on any train for ten days.

Limit of Tickets November 23d.

$2.50 CATALINA ISLAND AND RETURN, $2.50

Personally Conducted Excursions—
Allowing Three Hours on the Island.

Saturday and Sunday, Nov. 9 and 10.

Special train carrying elegant drawing-room car free to excursionists WILL LEAVE

At 8:50 a.m. via. SALT LAKE ROUTE.

Information and tickets at First Street Station and 237 South Spring Street. Tel. Main 960 and 432.

Tickets good returning till Monday, November 11.

SCENIC MOUNT LOWE

EXCURSION—

TOMORROW AND SUNDAY,

$2.00 Mt. Lowe

Via Scenic Railway.

GRANDEST TRIP IN AMERICA.

Office 250 South Spring St. Tel. Main 900.

SAN FRANCISCO—by the "Fast Line"—24 Hours

$10.35, first-class; $7.35, second-class, including berth and meals; by Pacific Coast Steamship Co.'s Fast and Elegant Express Steamships SANTA ROSA and STATE OF CALIFORNIA, 2300 tons. Leave REDONDO Wednesdays and Saturdays, 7 a.m.; PORT LOS ANGELES Wednesdays and Saturdays, 11 a.m. For SAN DIEGO—Leave PORT LOS ANGELES Mondays and Thursdays, 4 p.m.; leave REDONDO Mondays and Thursdays, 8 p.m. For SAN FRANCISCO and way ports, Steamship CORONA—Leave SAN PEDRO Mondays, 6:30 p.m.

Ticket Office: 228 SOUTH SPRING ST. Tel. Main. 41. W. PARRIS, Agent.

TIMELY SPECIAL ANNOUNCEMENTS—

HOTEL HEMET—The Ideal Winter Resort—

Highest point on Southern California Railway. A mountain-sheltered valley. Elevation 1600 feet. Every comfort and convenience. Electric lights. Long-distance Telephone. Good service. Beautiful grounds. Scenic drives. Golf course and many other amusements. Trips to Lake Hemet and the Dam. Efficacious hot springs near by. Take Hemet Stage Line to Idyllwild Sanatorium. Shortest route; best equipment; quickest time. Fine livery—saddle horses and family equipages. Thirty-day round-trip tickets from principal points, on sale Tuesdays, Thursdays and Saturdays. Los Angeles rate $5.00. For information address HOTEL HEMET, HEMET, CALIFORNIA. Los Angeles office, 207 West Third Street.

CARBONS—"Every Picture a work of Art." 17—MEDALS—17

Visitors should not miss the opportunity to have Photographs taken under the most favorable conditions of atmosphere in the world. STUDIO 130½ S. SPRING ST., Opp. Hollenbeck.

Steed

NATICK HOUSE—Corner First and Main.

HART BROS., Props.

"The Popular Hotel," remodeled, 75 additional rooms, all newly furnished. Everything strictly first-class. Elevator. American plan, $1.25 to $3.00; latter includes suites with private baths. European plan, 50 cents up.

BEAUTIFUL LOMA LINDA—WHERE HEALTH AND PLEASURE ARE TWINS.

On the main line S.P.R.R. near Redlands. An elegant health hotel for the pleasure seeker, overworked business man, the nervous person and the invalid. Pleasing amusements, charming drives, glorious mountains, verdant plains, clear air and tempered breezes. HERE ARE ALL THE CONDITIONS FOR REST AND RECOVERY.

For information address the Loma Linda Association, Loma Linda, Cal., or 1319 S. Grand Ave., L. A.

DECORATING AND GARDENING—

Get prices of Diamond Hill Nursery, 451 S. Boyle ave., H. H. Keffel, mgr. Tel. Boyle 19.


## SHIPBUILDING PLANT.

**West Virginia Capitalists Inspect Site Near Norfolk, and Will Hold a Meeting Today to Arrange Plans.**

[BY DIRECT WIRE TO THE TIMES.]

NORFOLK (Va.) Nov. 7.—[Exclusive Dispatch.] The $5,000,000 shipbuilding plant and dry docks which West Virginia capitalists propose to locate at Seawell's Point, near Norfolk, are to be taking shape. Ex-Gov. G. W. Atkinson of West Virginia, and several other capitalists from that State, have inspected the 1000 acres they have option upon; announced that they will buy the land, and at a meeting tomorrow of others interested, will probably arrange to begin work on the plant.

The names of some of the best-known capitalists in the United States are mentioned as among the stockholders.

An Orleans, Mass., dispatch says the large British schooner John Parker of St. Johns, N. B., struck on the bar during a heavy northeaster yesterday, and was totally wrecked. The crew were saved.

TOURIST FREE INFORMATION BUREAU OF SOUTHERN CALIFORNIA

Tourists in search of reliable information concerning—
RAILWAYS, RESORTS, HOTELS, ROUTES and all points of interest in City and Country invited to call at our office, where all information will be cheerfully given without charge.

Los Angeles Agency For Hotels

| | | |
|---|---|---|
| San Francisco | PALACE HOTEL | |
| San Jose | HOTEL VENDOME | |
| Monterey | " | DEL MONTE |
| Hemet | " | HEMET |
| Pasadena | " | RAYMOND |
| " | THE PALMS | |
| " | " | MADISON |
| Ocean Park | " | HOLLOWAY |
| Long Beach | HOTEL ALAMITOS | |
| Sierra Madre | " | SIERRA MADRE |
| Riverside | CASA PALMA HOTEL | |
| Los Angeles | THE AMMIDON | |
| " | " | BELLEVUE TERRACE |
| " | HOTEL BRUNSWICK | |
| " | EL MORO HOTEL | |
| " | HOTEL FIGUEROA | |
| " | GARVANZA VILLA | |
| " | THE GRAND PACIFIC | |
| " | HOTEL LEROY | |
| " | " | LIVINGSTON |
| " | " | PALMS |
| " | " | ROSSLYN |

Resorts.

| | |
|---|---|
| OSTRICH FARM | South Pasadena |
| OAKGLEN COTTAGES | Northend |
| IDYLLWILD | " |
| HEALTH RESORT | Lomo Linda |
| WILSON PEAK PARK | Mt. Wilson |
| LAKE VIEW HOTEL | Elsinore |

Schools.

| | |
|---|---|
| THE BROWNSBERGER | Los Angeles |
| GIRLS' COLLEGIATE | " |
| THE HARVARD (Military) | " |

See Our Folder Racks in all the Principal Hotels.

C. A. HUBERT, Manager.

207 WEST THIRD ST., - Los Angeles
San Diego Office—1230 D St.

ELSINORE Hot Springs

This Famous Water and Mud Baths effectacious in the cure of rheumatism, stomach, kidney and all malarious conditions; together with a fine, dry climate, beautiful scenery, of lake, mountain and canyon; hunting, boating, driving, riding and mountain climbing; four hours' ride from Los Angeles; Santa Fe Route; no stage ride; good hotels and cottages; camping grounds.

HOTEL SIERRA MADRE

In the foothills above frost, heavy mists or fogs. Bus meets all trains at Santa Anita, on Santa Fe Route. Telephone Main 1. JOHN COLLINS, Proprietor, Sierra Madre.

SONOMA COUNTY, CAL.

Beautiful Climate; Full Crops; No Irrigation. For full particulars, address SONOMA COUNTY BOARD OF TRADE, Santa Rosa, California.

Call Fever HOTELS

Lake View Hotel Cor. Sixth and Short

Westlake Park, Los Angeles, a new and elegant family hotel, strictly first-class, furnishing entirely new and up-to-date; steam heat and cold water, electric lights in every room; the location overlooking the park and lake is unsurpassed; rates reasonable. ROBBINS, Prop. Tel. Main 1968.

Bellevue Terrace Hotel

Cor. Sixth and Figueroa Tel Main 449

Most appointed family and tourist hotel. Delicious grounds and verandas.

C. A. TARBLE & CO., Props.

HOTEL WATAUGA

128 North Broadway.

Rooms only; location central (thirty opposite Times Bldg.) Quiet, modern, elegant. Sunny rooms, single or suites. Rates low. Best references. MRS. ALEX. DANSKIN.

THE WESTLAKE HOTEL

J. B. DUKE, Prop.

720 Westlake Avenue.

A quiet family hotel, delightful residential location, one block from Westlake Park. Newly furnished. Telephone M 166. Rates $1 a day; special rates to families by the month.

CROCKER MANSION

Mrs. Clara Richardson, 209 South Olive st. Tel. Red 3411. Select rooms and board $6 per week or month. Large porch, magnificent view. Healthful location. Select patronage.

Hotel Rosslyn Main Street, opp. Temple; every modern convenience. American or European plan; rates according to rooms selected; electric cars to all points; and all classes of interest. H. C. WARD, Prop.


## METSON TESTIFIES AGAINST NO

### HE EMPLOYED DETECTIVES TO TRAIL THE JUDGE.

**Schemed to Send the Gold Dust to Chicago, Where It Would Be Out of Jurisdiction of Circuit Court of Appeals.**

[BY THE NEW ASSOCIATED PRESS—

SAN FRANCISCO, Nov. 7.—National testimony was given today in the Nome contempt proceedings before Attorney W. H. Metson. Metson testified that he had employed detectives to investigate the alleged McKenzie-Jacobs combination. He said:

"Crowley, one of the detectives employed by me, discussed the writ of supersedeas with Judge Noyes, which time the Judge said that he held up his hands in the question of the real estate, so far as the gold dust was concerned, he was not going to obey the writs, and did not intend to have the Marshal act. They also discussed the scheme of sending the gold dust to Chicago, where it would be out of the jurisdiction of the Circuit Court of Appeals."

Crowley also reported that McKenzie went into Noyes's chamber just after Judge was about to leave the court, and summarily ordered him to sit down and talk to him. McKenzie was obeyed, while the litigants stood on their heels in the courtrooms.

TWO OTHER WITNESSES.

[BY THE NEW ASSOCIATED PRESS—

SAN FRANCISCO, Nov. 7.—Attorneys M. J. Corcoran and J. J. Jacobs were the only witnesses examined in the Nome contempt proceedings this morning. Corcoran made a number of corrections of his previous testimony, and gave evidence regarding claims in litigation.

The testimony of Jacobs had little direct bearing upon the conspiracy charges, but he related how claims were staked out before Nome was organized, and told of the relations between the attorneys in various cases.

Jacobs said that on the evening Alexander McKenzie was arrested in Nome, Attorney W. T. Hume, who was here for the prosecution in the contempt proceedings, remarked that the officer had followed his advice well, as gold dust would be in the vault. Jacobs added that he would take 200 of the best men in Nome and guard them, defying the military and marshals.

### CONSIDINE'S THREATS.

AGAINST HIS VICTIM.

[BY THE NEW ASSOCIATED PRESS—

SEATTLE (Wash.) Nov. 7.—Testimony was admitted this morning in the trial of John Considine for the murder of C. F. Meredith, to the effect that Considine had threatened to "knock Meredith's) face," "knock his block off," "get him," etc. These threats were made in a conversation with Cort, manager of the Grand Opera house, about two weeks before the shooting.

### BAPTISTS AT CHICO.

ELECTION OF OFFICERS.

[BY THE NEW ASSOCIATED PRESS—

CHICO, Nov. 7.—The forty-ninth annual Baptist convention assembled in this city today. One hundred and fifty delegates were present from all parts of the State. The treasurer's report

COAST RECORD.

# HOLD-UP CUT OFF SHORT.

## *Brave Deputy Sheriff Attacks Robbers.*

## *Kil's One and Wounds His Companion.*

## *Baptists at Chico—New Forage Plant—Gamblers Meek at Fresno.*

[BY DIRECT WIRE TO THE TIMES.]

BISBEE (Ariz.) Nov. 7.—[Exclusive Dispatch.] Naco, on the international line south of this point, has been the scene of several bold robberies lately. On Tuesday, the latest attempt was foiled by a brave officer. At 3 o'clock in the morning, Peels' gambling saloon was entered by two masked men, who, at the pistol's muzzle, herded the crowd into line, hands in the air. Then, while one of the robbers covered the crowd, the other proceeded to turn the contents of the till of the gambling games into a sack.

A barkeeper named Rose managed to secure a sawed-off shotgun from behind the bar, and crawled back unobserved behind the lined-up men. Reaching one of them, E. P. Ellis, a deputy sheriff, Rose thrust the gun into the officer's hands. Ellis, with a single motion, seized the weapon and fired at the man behind the roulette table. The robber gave a single cry and fell dead. The second man turned and fled. Ellis turned the second barrel on him, though several men were in the way, and undoubtedly wounded him, as he gave a cry of pain as he rushed through the crowd to the door. G. E. Crockett and several others pursued, firing at the runner, but he managed to reach his horse and vanish in the darkness. A posse started at daylight to run the man down.

A Coroner's jury impaneled on the spot exonerated Ellis, and found that the dead robber was Wilf Cravens, a cowboy and desperado from Dog Springs, near Deming. His people are wealthy and well-esteemed. Cravens's horse, a notably fine animal, was found near by, with a ride and a bag of food tied to the saddle.

## METSON TESTIFIES AGAINST NOYES.

### HE EMPLOYED DETECTIVES TO TRAIL THE JUDGE.

**Schemed to Send the Gold Dust to Chicago, Where It Would Be Out of Jurisdiction of Circuit Court of Appeals.**

[BY THE NEW ASSOCIATED PRESS—P.M.]

SAN FRANCISCO, Nov. 7.—Sensational testimony was given today in the Nome contempt proceedings by Attorney W. H. Metson. Metson testified that he had employed detectives to investigate the alleged McKenzie-Noyes combination. He said:

"Crowley, one of the detectives employed by me, discussed the writs of supersedeas with Judge Noyes, at which time the Judge said that while he held up his hands in the question of the real estate, so far as the gold dust was concerned, he was not going to obey the writs, and did not intend to have the Marshal act. They also discussed the scheme of sending the gold dust to Chicago, where it would be out of the jurisdiction of the Circuit Court of Appeals."

Crowley also reported that McKenzie went into Noyes's chamber just as the Judge was about to leave to open court, and summarily ordered him to sit down and talk to him. McKenzie was obeyed, while the litigants cooled their heels in the courtrooms."

TWO OTHER WITNESSES.

[BY THE NEW ASSOCIATED PRESS—A.M.]

SAN FRANCISCO, Nov. 7.—Attorney M. J. Corcoran and J. J. Jacobs were the only witnesses examined in the Nome contempt proceedings, this morning. Corcoran made a number of corrections of his previous testimony and gave evidence regarding claims and litigation.

The testimony of Jacobs had no direct bearing upon the contempt charges, but he related how claims were staked out before Nome was organized, and told of the relations of the attorneys in various cases.

Jacobs said that on the evening Alexander McKenzie was arrested in Nome, Attorney W. T. Hume, a witness for the prosecution in the present proceedings, remarked that if the officer had followed his advice the gold dust would be in the vaults. He added that he would take 200 of the best men in Nome and guard the bank, defying the military and marshals.

### CONSIDINE'S THREATS.

AGAINST HIS VICTIM.

[BY THE NEW ASSOCIATED PRESS—A.M.]

SEATTLE (Wash.) Nov. 7.—Testimony was admitted this morning at the trial of John Considine for the murder of C. F. Meredith, to the effect that Considine had threatened to "spit in his (Meredith's) face," "knock his block off," "get him," etc. These threats were made in a conversation with John Cort, manager of the Grand Opera-house, about two weeks before the shooting.

### BAPTISTS AT CHICO.

ELECTION OF OFFICERS.

[BY THE NEW ASSOCIATED PRESS—P.M.]

CHICO, Nov. 7.—The forty-ninth annual Baptist convention assembled in this city today. One hundred and forty delegates were present from all parts of the State. The treasurer's report, as submitted by Dr. C. A. Woody, shows that the financial condition is healthy.

Officers were elected as follows: President, C. A. Woody, D.D.; vice-president, Central Association, M. Slaughter; South Central Association, T. S. Young; Sacramento River Association, A. J. Cable; Northern Association, J. H. Kellogg; American River Association, S. G. Adams; San Joaquin River Association, A. P. Brown; Pacific Association, A. M. Petty; Clear Lake Association, James Howard; Recording secretary, M. R. Wolfe; corresponding secretary, E. R. Bennett; treasurer, C. F. Baker; directors, Mrs. J. Sunderland, Rev. W. L. Gastan, Rev. L. A. Johnson, Mrs E. F. Joy and Revs. J. George Gibson, J. M. Pruett, A. B. Banks, D.D.; C. M. Hills, D.D.; H. J. Vosburg, D.D.; Thomas Baldwin, D.D., and W. C. Driver.

The annual sermon was delivered by Thomas Baldwin, D.D., of Alameda; the formal address of welcome by George E. Davis of Chico, and the response by President A. B. Banks, D.D., of Sacramento.

### TIN-HORN GAMBLERS.

OBJECT TO JAIL QUARTERS.

[BY THE NEW ASSOCIATED PRESS—P.M.]

FRESNO, Nov. 7.—Upon the passage of the anti-gaming ordinance by the City Trustees, several weeks ago, most of the better class of gamblers signified their intention to comply with the requirements of the law, and as far as is known, have done so. But another class, known as the tin-horn variety, have undoubtedly been plying their chosen vocation of fleecing the stranger who comes in with money from the farms or mountains.

The police have adopted a scheme to rid the city of this undesirable class of people. They are all without any visible means of support and as fast as the officers can get their hands on them, they are arresting them for vagrancy. The Police Judge gives them a sixty-day sentence, with the option of getting out of town. They all go.

### NEW FORAGE PLANT.

TO BE TESTED AT FRESNO.

[BY THE NEW ASSOCIATED PRESS—P.M.]

FRESNO, Nov. 7.—David G. Fairchild, agricultural explorer of the Department of Agriculture at Washington, was in Fresno today on his way to Japan. The immediate purpose of his visit to Fresno was to make arrangements for a test, under California conditions, of an Egyptian forage plant, the Trifolium alerandrinum, known under the name burseem. The plant is a species of clover. It grows in the winter and will not interfere with summer crops in the same land. Fairchild believes that this crop can be very profitably raised in California.

Fairchild will spend the next year in Japan, China and India searching for valuable plants which can be made use of in America.

### DRINK CAUSED SUICIDE.

OLD ENGINEER'S END.

[BY THE NEW ASSOCIATED PRESS—A.M.]

STOCKTON, Nov. 7.—The remains of the man found dead in bed late last night at a cheap lodging-house, under circumstances indicating that he had committed suicide by taking strychnine, were identified this morning as those of Tom Christian, an old engineer. He leaves a divorced wife and two children in Virginia City, Nev., where he lived years ago. The deceased was an engineer, and it is believed the cause of his suicide was despondency caused by heavy drinking.

### GETTING A JURY.

TO TRY WALTER DIMMICK.

[BY THE NEW ASSOCIATED PRESS—A.M.]

SAN FRANCISCO, Nov. 7.—The trial of Walter N. Dimmick, former chief clerk of the mint, on minor embezzlement charges, growing out of alleged temporary use of funds in the blue stone account, began in the United States District Court today. The government was represented by United States District Attorney Woodworth, ex-Judge Denson and Bert Schlessinger, while George D. Collins appeared for Dimmick.

Schlessinger made a brief statement of what the government expected to show, and the remainder of the session was occupied in securing a jury.

### LINEMAN BOYD KILLED.

BY AN ELECTRIC SHOCK.

[BY THE NEW ASSOCIATED PRESS—P.M.]

SACRAMENTO, Nov. 7.—John Boyd, a lineman in the employ of the Capital Telephone Company, was almost instantly killed today, by receiving a shock of 500 volts of electricity, while working on top of a pole, in this city. He was pulling one of the telephone wires up to the pole, and it came in contact with a power wire. His companions saw his struggles in time to run up the pole, and save his body from falling to the ground.

He was a stranger in this city, having come here two weeks ago, registering as from Marietta, Ohio.

### BRIEF COAST DISPATCHES.

**Beluga's Arctic Voyage.**

SAN FRANCISCO, Nov. 7.—The steam whaler Beluga arrived from the Arctic today. The Beluga brings 20,000 pounds of whalebone and 425 barrels of oil. Capt. Bodfish reports that, October 25, last year, A. W. Look, the first mate, died of the grip, and November 20, last year, C. J. Jacobs, a sailor, died of lung trouble. The Beluga sailed from here April 6, 1900, and, considering the length of time absent, brings back a poor catch. She has on board a live musk ox, the first ever brought to the port.

**Troops for Philippines.**

VANCOUVER (B. C.) Nov. 7.—In accordance with orders received from the War Department today, eight companies of the Twenty-eighth Infantry, together with the headquarters, band, field and regimental staff quarters will leave here next Tuesday for San Francisco, to embark on the transport Grant for Manila, which sails November 15. The remaining battalion of the regiment is directed to sail from Portland on the transport Rosecrans for the Philippines.

**Tank Goes Off.**

BERKELEY, Nov. 7.—A tank containing acid, which had been run off during the manufacture of nitro-glycerine, exploded tonight at the Judson Dynamite and Powder Company's Works at Fleming Station, Contra Costa county. No lives were lost, but property was damaged to the extent of $2500. The force of the explosion was felt for many miles. The nitro-glycerine was detonated by spontaneous combustion.

**Catch of Fur Seals.**

SAN FRANCISCO, Nov. 7.—Not including the comparatively few fur sealskins which were brought directly to this port, the total catch in the north this season was 34,127. The Bering Sea catch was 10,314; the Copper Island catch, 3833; the coast catch, 8985, and the approximate Indian catch, 1000. The world's catch for this season is approximately 54,000 skins.

**Petition in Insolvency.**

SAN FRANCISCO, November 7.—Mary Frances Zicovich, a resident of San José, filed a petition in insolvency today in the United States District Court. Her liabilities are $17,375, and she has no assets. The bulk of the liabilities are mortgages upon the Redmond ranch.

**Fire Among Hardware.**

PORTLAND (Or.) Nov. 7.—A fire in the wholesale hardware house of Corbett, Failing & Robertson, early this morning, caused a loss of about $80,000. The principal loss was due to water. The damage is covered by insurance.

**Gold and Silk.**

SAN FRANCISCO, Nov. 7.—The steamer Hongkong Maru brought $1,000,000 in gold from Japan, consigned to the San Francisco mint, and Chinese silk valued at $1,100,000.

# THE PORTE WEAKENING.

## *Yields to Another of French Demands.*

## *Admiral Caillard Lands at Midilli.*

## *Turkish Arthorities Cut the Wire from Mitylene to Constantinople.*

[BY THE NEW ASSOCIATED PRESS—P.M.]

CONSTANTINOPLE, Nov. 7.—[By Atlantic Cable.] The Porte has yielded still further to the French demands, and has notified M. Bapste, counsellor of the French embassy, that authority is granted France to rebuild or repair sixteen churches, convents and other institutions situated in different vilayets.

LANDS AT MIDILLI.

[BY THE NEW ASSOCIATED PRESS—A.M.]

PARIS, Nov. 7.—A dispatch from Admiral Caillard has just been received, announcing that he landed marines on the Island of Mitylene this morning and occupied the customshouse at Midilli, without resistance.

The French government has received satisfactory replies, without exception, to its note, explaining the measures against Turkey. An excellent impression has been created in official circles by the tone of the response of the United States.

SAID TO HAVE YIELDED.

[BY THE NEW ASSOCIATED PRESS—P.M.]

PARIS, Nov. 7.—The Greek Minister in Constantinople, according to a dispatch to a Paris news agency from Athens, has telegraphed the Greek government that the Porte has accepted all the demands of France.

NO TRUTH IN REPORT.

[BY THE NEW ASSOCIATED PRESS—A.M.]

CONSTANTINOPLE, Nov. 8.—There is absolutely no foundation for the report, which originated with the Paris Echo de Paris, that the Porte had demanded that Great Britain should protect Asiatic Turkey from French attack.

CUT THE WIRE.

[BY THE NEW ASSOCIATED PRESS—A.M.]

MITYLENE, Nov. 7.—Official advices received here say the Turkish authorities have cut the telegraph line between Mitylene and Constantinople. Thus Admiral Caillard was unable to communicate directly with M. Bapste, councillor of the French legation at Constantinople, and was obliged to file all dispatches at the Island of Syra.

The French government is fairly satisfied with the success achieved in the dispute by the naval demonstration. The Sultan has promised to settle all monetary claims, and has offered guarantees which fall little short of those demanded. France, however, will insist on full guarantees, and also on the surrender of Turkey in the matter of treaty rights before evacuating Mitylene.

No international complications are anticipated, in view of the powers' response to France's note, and no trouble is expected on the island itself.

WELCOME THE ACTION.

RUSSIAN PAPERS APPLAUD.

[BY THE NEW ASSOCIATED PRESS—A.M.]

ST. PETERSBURG, Nov. 7.—[By Atlantic Cable.] The newspapers here anticipate that, following the lead of France, other powers will discover claims against Turkey. The Russian newspapers generally welcome the French naval demonstration in Turkish waters, as a setback to what the Rossiya terms "German pretensions in Turkey."

AUSTRIANS DOUBTFUL.

THINK RUSSIA DISAPPROVES.

[BY THE NEW ASSOCIATED PRESS—A.M.]

NEW YORK, Nov. 7.—The Vienna correspondent of the New York Times says that well-informed circles in the Austrian capital are a shade less confident than the press of a favorable issue of the French naval demonstration against Turkey. It is believed that Russia has not been consulted by France, and that there is an impression that St. Petersburg does not approve of it.

NOT EXCITED

OVER ACTION OF FRANCE.

[BY THE NEW ASSOCIATED PRESS—A.M.]

NEW YORK, Nov. 7.—Commenting upon the French naval demonstration in the Levant, the Tribune's London correspondent says that a second meeting of the Cabinet is the only sign of excitement in England over the French naval demonstration at Mitylene. The press comments are cautious and temperate, and the leader writers are content with an expression of hope that the Sultan will make a timely concession to the French government, and enable the fleet to withdraw after protecting unimportant national interests. These bland reflections are filled out with pretty references to Sapho, and to Antony's dalliance with Cleopatra. There is an evident intention on the part of the English press to minimise the Mitylene affair as much as possible, and to class it with recent efforts of the United States and Austria-Hungary, to obtain the settlement of private claims.

### HAWAIIAN NEWS.

**Hamakua Drought Broken by Four Inches of Rain—Judge Humphreys Removes a Court Stenographer.**

[BY DIRECT WIRE TO THE TIMES.]

HONOLULU, Nov. 1.—[Exclusive Dispatch.] Four inches of rain have fallen all over the Hamakua district, where the drought was worst, and the sugar mills have been stopped to allow all hands to plant cane.

The first act of Judge Humphreys on his return from Washington was to demand the resignation of Daniel H. Case, the court stenographer, who made affidavit against Humphreys in the recent Bar Association charges. Case refused to resign, whereupon Humphreys removed him, but gave no reason.

The ship Benjamin F. Packard, 140 days from Norfolk, Va., posted as overdue at San Francisco, and on which reinsurance is quoted at 15 per cent., arrived here October 29. She experienced light winds in the North and South Atlantic, and very heavy weather off Cape Horn.

In the Australian Parliament the attempt to shelve the labor party's bill excluding Kanaka labor by referring it to a special committee was not supported by the government, and failed.

# RAILROADS.

[CONTINUED FROM FIRST PAGE.]

that the lead of the Western Passenger Association will be followed.

The conclusion of the entire matter was the passage of a resolution to the effect that the problem and its solution properly belongs to the Pullman company, and referring the same to the officials of that company.

TRAVELING RAILROADERS.

GOING TO MEET CONFRERES.

[BY THE NEW ASSOCIATED PRESS—P.M.]

SAN FRANCISCO, Nov. 7.—A special car, occupied by a number of local traveling passenger agents of this city, left tonight over the Santa Fé line to act as a reception committee to the delegates who are coming to Los Angeles for the annual convention of the agents. The San Francisco railroad men will go as far as Williams, Ariz., and take the eastern visitors through the Grand Cañon. After the convention closes in Los Angeles, November 13, the delegates will visit points of interest in the State, reaching this city November 18. They will be lavishly entertained here.

## SPEEDING WESTWARD ON TWO TRAINS.

### TRAVELING PASSENGER MEN AND FAMILIES COMING.

**Party Going from Los Angeles This Morning to Meet and Greet the Many Eastern Visitors at Williams—Local Railroad Notes.**

The event in local railroad circles is the coming convention of the National Traveling Passenger Agents' Association, which will assemble here next Tuesday. The delegates are speeding westward via the Santa Fé in two great trains of six Pullman sleepers each, with their necessary baggage and dining cars.

J. J. Byrne, general passenger agent of the Santa Fé, left Los Angeles last night for Albuquerque to meet them. This morning over a score of local people will leave for Williams, Ariz., to meet the trains there and go into the Grand Cañon with the party. Another carload of passenger agents from San Francisco is on the way down to go out to Williams. M. K. Gregory of the Santa Fé will be the leading spirit in that party. At Williams the Los Angeles car will be attached to one section of the train from Chicago, and the San Francisco train to the other.

Those who will go from here are: Ross C. Cline of the Wabash and wife, W. W. Elliott of the Burlington and wife, T. J. Clark of the Rock Island and wife, George Lang of the Union Pacific and wife, Clarence Haydock of the Illinois Central and wife, B. F. Coons, Santa Barbara, and F. M. Frey, San Diego, of the Southern Pacific and their wives, T. F. Fitzgerald of the Texas and Pacific and wife, M. McCants of the Piedmont Air Line, Amos Burr of the Vanderbilt roads, and H. C. Lathrop of the Banning Company.

OFFICERS AND DIRECTORS.

Officers and directors of the Southern California Railway Company were selected at the annual meeting of the stockholders yesterday. The board of directors chosen consists of Edward P. Ripley, Chicago; Victor Morawetz, R. Somers Hayes, Charles Steele, New York; W. G. Nevin, D. Freeman, H. W. Hellman, Los Angeles; O. S. A. Sprague, Pasadena; Simon Levi, San Diego; Richard Egan, Capistrano, and L. C. Waite, Riverside. These elected the following officers: Edward P. Ripley, president, Chicago; E. D. Kenna, first vice-president, Chicago; Paul Morton, second vice-president, Chicago; J. W. Kendrick, third vice-president, Chicago; G. Holterhoff, Jr., secretary and treasurer, Los Angeles; L. C. Deming, assistant secretary, New York; H. W. Gardiner, assistant treasurer, New York; Victor Morawetz, general counsel, New York; E. D. Kenna, general solicitor, Chicago; H. C. Whitehead, general auditor, Chicago; D. L. Gallup, comptroller, New York.

SANTA FE OFFICIALS LEAVE.

"The brass-collar" party of the Santa Fé left yesterday on the Southern Pacific overland. That is what the boys call the high officials. They are E. P. Ripley, Paul Morton, E. D. Kenna and their friends. They will go up to Phoenix and Prescott and look over the Santa Fé, Phoenix and Prescott road, controlled by the Santa Fé, and some day to be an integral part of the western division.

F. E. Thompson, agent of the Burlington at San José, is in Los Angeles.

G. A. Parkyns, assistant general freight and passenger agent of the Southern Pacific, spent yesterday in the celery beds at Smeltzer station in Orange county.

MORGAN MET VANDERBILT.

THAT N. P. TANGLE HOLDS.

[BY THE NEW ASSOCIATED PRESS—A.M.]

NEW YORK, Nov. 7.—The Evening Post says that J. P. Morgan met Vanderbilt at the Grand Central and their conference was over the reports that a definite announcement of the settlement of the Northern Pacific plan would be promptly made. There does not appear to be good ground for this supposition, and those concerned in the negotiations say that no announcement is likely to be made for some days.

RIO GRANDE ELECTION.

E. T. JEFFERY HEADS BOARD.

[BY THE NEW ASSOCIATED PRESS—A.M.]

NEW YORK, Nov. 7.—The directors of the Rio Grande system of railroads have met here and elected officers. The directors of the Rio Grande and Rio Grande Western elected are George J. Gould, chairman of the board; president, E. T. Jeffery; vice-president and general manager, Russell Harding; secretary, Stephen Little; treasurer, J. W. Gilluly; assistant treasurer, Jesse White. J. B. Andrews was elected assistant secretary for the Denver and Rio Grande, and W. F. Colton, assistant secretary for the Rio Grande Western.

The directors of the Rio Grande Southern elected the following: E. T. Jeffery, president; general manager, J. B. Andrews; treasurer, J. W. Gilluly; assistant secretary, Stephen Little, and assistant treasurer, Jesse White.

EXCHANGE PASSES ABOLISHED.

[BY THE NEW ASSOCIATED PRESS—P.M.]

NEW YORK, Nov. 7.—A resolution abolishing the issue of all exchange passes after January 1, 1902, was adopted today by the presidents of the railroads belonging to the Trunk Line Association.

It is announced that Andrew Carnegie will give £100,000 to build and equip a technical college in Southern Scotland. The institute will probably be located at Galachiels.


Croquettes

The H-O Co's FARINA

is the best of old-fashioned wheat foods, being specifically the whole of the wheat half way on its journey to the flour barrel. See that you get The H-O Co.'s FARINA if you want the best.

R. L. CRAIG & CO., Agents.

CALIFORNIA LIMITED

On this train the highest speed, the most luxurious equipment, and the most perfect service are combined. It runs over the

SANTA FE TO CHICAGO


## RUN TO EARTH BY SECRET SERVICE.

### PROMINENT PHOTOGRAPHER SAID TO BE COUNTERFEITER.

**United States Officers Say He Has Floated Large Quantities of Spurious Notes and They Have Been After Him for Years.**

[BY DIRECT WIRE TO THE TIMES.]

EL PASO (Tex.) Nov. 7.—[Exclusive Dispatch.] M. J. Lemon, a prominent local photographer, was arrested today by the Secret Service, the United States officers claiming it to be the most important arrest of a counterfeiter that has been made in years, and that they have been over four years in collecting the necessary evidence.

In his operating room were found the following photographic plates: Five-dollar notes of the Nevada National Bank of San Francisco, No. 5105; $10 notes of the National Bank of Salt Lake, No. 2059; $10 notes of the Deseret National Bank of Salt Lake; United States $5 silver certificates and $10 silver certificates, besides notes of every prominent bank in the Republic of Mexico.

It is believed that the man arrested today is responsible for the floating of the large quantity of spurious $5 notes in the Northern States, and that he operated in coöperation with De Fountain, who received a five-year sentence in 1898 for passing exactly the same kind of paper as was found in Lemon's possession.

### FIGHTING FOR SUGAR.

**British Chancellor Has Power to Convert the Schedule into a Weapon Against the Bounty-fed Product.**

[BY DIRECT WIRE TO THE TIMES.]

LONDON, Nov. 8.—[Exclusive Dispatch.] A Scotch member of Parliament who has made a study of the sugar question said last night that the Brussels conference would certainly reassemble early next year. When asked whether the Russian government had accepted an invitation, he said that presumably it had done so, as this had been the only obstacle to an earlier meeting of the conference. He was most hopeful respecting the results of the conference. He asserted that the Chancellor of the Exchequer now had instrumentalities at hand for converting the sugar schedule into a weapon against bounty-fed sugars. The only thing needed was an extra duty on sugars coming from countries paying bounties, and this could be levied without an increase of customs in force or the creation of a new administrative plant.

He hoped the conference would lead to a voluntary abolition of bounties by continental nations; but if there were no decisive action, he expected that the Chancellor of the Exchequer, having begun with taxing sugar for revenue purposes, would not hesitate to impose countervailing duties upon bounty-fed sugars. He admitted that the United States government had been making, single-handed, a most effective fight against sugar bounties, and that the Indian government, with the sanction of Parliament, had adopted an identical policy.

A Chicago Great Western freight train ran into a trolley car at the James-street intersection of Kaw River, Kansas City, Kansas, yesterday, injuring six persons. Two of them, Roland H. Williams, motorman, and Charles Lawrence, passenger, will probably die.

Will You Hear "Carmen" Tonight?

How about a dress suit? We are suiting more men than you have any idea of. The M. & B. dress suits and Tuxedos are famous for fit and finish. You are sure to find just what you want here. Full dress shirts. Ties, etc. Opera Hats just imported. Pleased to show you. We can save you some money.

Mullen & Bluett CLOTHING CO. COR. FIRST & SPRING STS. THE ONE-PRICE HOUSE.

Vitalized Air

Pain driven away from the dental chair like the mist from noon-day's sun.

The only safe thing for nervous people to take.

Good Set Teeth.....$5.00
Good Fillings.....$1.00 and up
Silver Fillings.....75c
Extracting.....25c
Gold Crowns and Bridge Work $5.00

Dr. Hutchason's Perfect Suction Plate is what the people want. Our charges are reasonable and we guarantee all our work.

SPINKS DENTAL PARLORS,
DR. W. E. HUTCHASON, Prop. Open Sunday 9 to 1. Corner Fifth and Hill.

Mason & Hamlin Pianos

Distinguished for their fine, full tone, which is of great purity, beautiful singing quality, and large carrying power. The touch is so delicate and elastic that it responds to the most exacting demands of the virtuoso. We are sole distributors for Southern California, and sell all pianos at factory prices. See us before you decide on a piano.

GEO. J. BIRKEL COMPANY,
345-347 S. Spring St., and San Diego.

Chatelaine Bags ....and Purses

*Are just as popular as ever. We are showing some very handsome new designs in sterling silver; and for style, quality and workmanship they are unsurpassed. The prices of these bags are such as to enable nearly every lady in the land to have one. Glad to show them.*

Donavan & Co.
Jewelers and Silversmiths, 245 South Spring Street.

The Owl Drug Co.
DEPENDABLE DRUGS
320 So. Spring St.
Cut Rate Druggists
DICTATORS OF DRUG PRICES.

The great "I Am"

Does not open his little peep to deny he tried to defraud the government by adulteration, as charged by "The Owl."

His Associates Among Los Angeles Druggists and Doctors

have not one word to say in his defense, or in defense of their scheme to hoodwink the public by the cry of Purity. The old fight by the associated drug humbug in the guise of "Purity and Reform" is knocked out. The

People Are Dead On To The Little Game

"The Owl" advises the combine to hold another meeting and get up something new.

"THE OWL'S" HALF-DOLLAR CROWD BRINGERS:

50c

Pierce's $1.00 Favorite Prescription at..... 50c
Paine's $1.00 Celery Compound at..... 50c
The Full 75c size Sozodont at..... 50c
Pierce's $1.00 Gol. Med. Discovery at..... 50c

Verus Pile Cure—called by some Virus—$1.00 tube; regular price $2.00. We don't guarantee it.

CHINA.

# GAVE DEATH A BATTLE.

*Story of Last Hours of Li Hung Chang.*

*His Famous Coffin is Ready for Guest.*

*Populace is Much Excited—Yuang Shi Kai Likely to Succeed Him.*

[BY THE NEW ASSOCIATED PRESS—P.M.]

PEKING, Nov. 7.—[By Asiatic Cable.] The end of Li Hung Chang was quiet. His vitality slowly ebbed. For a time he lost consciousness, but he showed great tenacity, rallied at midnight, became semi-conscious, partook of nourishment, and appeared to recognise his relatives.

The foreign doctors left him early yesterday, saying that nothing more could be done. His personal physician, Dr. Watt, then took charge. The controversy between the foreign and Chinese doctors had no effect on the patient, because he was already beyond hope of recovery.

The flames of the procession of paper effigies, chariots and horses burned in the court yard of the yamen to carry his spirit to heaven, told the crowd of officials who were gathered in the narrow street, outside the yamen, that the end had come. Soon afterward, a procession appeared bearing a costly coffin of teakwood, beautifully lacquered. This coffin, Li Hung Chang took on his trip around the world, and he brought it from Canton when he came to Peking to settle the Boxer troubles. Since that time it has been kept in a temple here.

The body will be placed in the coffin tomorrow morning, with the customary rites. On Sunday there will be a ceremonial corresponding to a lying in state, and all the Chinese officers will pay their respects. A separate day will be designated for the ministers of the powers. Interment will be at the birthplace of the deceased statesman, a little village in the province of Anhui. The day has not yet been decided upon.

POSTHUMOUS HONORS.

A memorial was telegraphed to the court announcing his death, and a circular letter sent to the ministers of the powers. It is expected that when the court receives the news an edict will be issued bestowing posthumous honors upon the deceased, and probably advancing him to the rank of a marquis, which title will descend to his eldest son.

The ministers of the powers are personally sending messages of sympathy. The first letter received at the Foreign Office came this morning from Conger, United States Minister, saying that Secretary Hay had instructed him to tender the regrets of President Roosevelt and the United States government at the death of the imminent viceroy.

The Chinese officials were unable to obtain communication with Prince Ching today. The Governor of Peking, the provincial treasurer and the generals commanding the Chinese troops have sent a joint telegram to various points, recommending Prince Ching to proceed and join the court in order to present to the court the facts of the situation in Peking before returning to the capital.

PROBABLE SUCCESSOR.

There are no signs of mourning in the city, although the populace is much excited. The ministers of the powers consider Yuang Shi Kai the strongest man in China after Li Hung Chang, and they think his presence here would have a good influence on the court, but they fear the results of removing him from the province of Shan Tung, the most turbulent province in the empire and the seat of the Boxer movement.

Yuang Shi Kai has controlled the province with an iron hand. The situation there is particularly delicate on account of the friction with the Germans, and the substitution of a man with less tact would doubtless mean uprisings and a conflict between the Chinese and Germans.

DEATH A CALAMITY.

The death of Li Hung Chang is doubly regretted because he was the only influential Chinese who could deal with foreign governments, with an appreciation of the foreign point of view. Officials attached to Earl Li's household informed the correspondent of the Associated Press today that the Russian Minister, Paul Besar, called early in the morning and strenuously endeavored to have the seal of Li Hung Chang attached to the Manchurian convention before he died. It is impossible to verify this statement from other than Chinese sources.

MAY AFFECT WU.

[BY THE NEW ASSOCIATED PRESS—P.M.]

WASHINGTON, Nov. 7.—Minister Wu Ting Fang has not yet been informed by his government of the death of Li Hung Chang, and while crediting, of course, the information conveyed by Minister Conger to the State Department, in the interest of perfect safety he has cabled to Peking for confirmation of the news before taking any action on the subject at Washington.

Secretary Hay sent for Mr. Rockhill this evening and had a long talk on the Chinese situation, as affected by the death of Li Hung Chang. Mr. Rockhill having just returned from Peking, is better posted, perhaps, than any person connected with the State Department, now in Washington. The officials do not expect any considerable disturbance in the Chinese administration.

Minister Wu was a protégé of Li Hung Chang. His friends here fear that, in the death of his protector and patron, he has been exposed to the attacks of the many enemies in the Chinese court which his liberal policies have created.

RUSSIA'S IRON HAND.

[BY THE NEW ASSOCIATED PRESS—P.M.]

LONDON, Nov. 8.—"A secret dispatch passed through the city today," says the Shanghai correspondent of the Standard, "reputed to be from the Chinese Minister in St. Petersburg, warning the Empress Dowager that Russia is determined to retain possession of Manchuria, and that if the Manchurian treaty is denounced, other terms will be exacted which will gravely menace China's independence."

SMUGGLER ARRESTED.

BUFFALO, Nov. 7.—Grant Householder, a hackman, was arrested today, charged with smuggling Chinese from Canada. Householder had four Chinese in his hack when arrested.

# BOOKER T. WASHINGTON

**Endorses Pe-ru-na—Says "Pe-ru-na is a Certain Cure for Catarrh."**

Booker T. Washington, the famous educator, founder of Tuskegee Institute, Alabama, has done more than any colored man now living, for the advancement of his race in this country. In a recent letter from Tuskegee, Ala., he says:

*The Peruna Medicine Company, Columbus, Ohio:*

*Gentlemen—"Your remarkable remedy, Peruna, is certainly unexcelled as a tonic. I have used one bottle and I can truthfully say that I have never taken any medicine that has improved me as much as Peruna. Peruna has my hearty commendation as a catarral tonic and a certain cure for catarrh."*

*BOOKER WASHINGTON.*

What this noted man says must inspire faith. The late President McKinley said of him in an address at Tuskegee: "He (Booker Washington) has won a worthy reputation as one of the great leaders of his race, widely known and much respected at home and abroad as an accomplished educator, a great orator and a true philanthopist."

Catarrh hovers ominously over every city, and nestles treacherously in every hamlet. It flies with vampire wings from country to country and casts a black shadow of dispair over all lands. Its stealthy approach and its lingering stay makes it a dread to the physician and a pest to the patient.

Catarrh in some form, catarrh in some stage lurks as an enemy in the slightest cough or cold.

No tissue, function, or organ of the body escapes its ravages; muscles wither, nerves shatter, and secretions dry up under its blighting presence. So stubborn and difficult of cure is this disease that to invent a remedy to cure chronic catarrh has been the ambition of the greatest minds in all ages.

Is it therefore any wonder that the vast multitude of people who have been cured of chronic catarrh by Peruna are so lavish in their praise of this remedy? That the discovery of Peruna has made the cure of catarrh a practical certainty is not only the testimony of the people, but many medical men declare it to be true.

If you do not derive prompt and satisfactory results from the use of Peruna write at once to Dr. Hartman, giving a full statement of your case, and he will be pigased to give you his valuable advice gratis.

Address Dr. Hartman, President of The Hartman Sanitarium, Columbus, Ohio.

# CONFESSES HIS CRIME.

*Treasurer of Maccabees is a Defaulter.*

*Heavy Loss Will Fall on Surety Company.*

*Shortage Fifty-seven Thousand Dollars—Used in Business Venture.*

[BY THE NEW ASSOCIATED PRESS—A.M.]

PORT HURON (Mich.) Nov. 7.—By his own written confession, Charles D. Thompson, Supreme Finance Keeper of the Supreme Tent, Knights of the Maccabees, and a prominent vessel and tug man of this city, is a defaulter in the sum of $57,000. Thompson, however, was heavily bonded in the National Surety Company of New York, and the Fidelity and Deposit Company of Baltimore, and the order, therefore, is protected from loss. Thompson made no effort to escape after his defalcation was discovered. He is now at his home awaiting the action of the bonding companies. His embezzlement is confessed in the following letter to Supreme Commander D. P. Markey:

HIS LETTER.

[BY THE NEW ASSOCIATED PRESS—P.M.]

PORT HURON, Nov. 7.—The shortage is acknowledged in the following letter to D. P. Markey, department commander of the order:

D. M. Markey, Supreme Commander Knights of Maccabees—Dear Sir: It is with a feeling of distress and shame that I tender herewith my resignation as Supreme Finance Keeper of the order of which you are the head. And this step is taken with a bitter realization that I am no longer worthy of the companionship of my fellow-officers. I have held the position since the order was founded, having, during most of that time, been officially associated with the present supreme officers, and never, until now, did I in any way betray my trust. I was engaged in a legitimate business venture, in which I had made a large investment, and found myself in a position where further money was necessary to save myself from bankruptcy and ruin. There was apparently no chance for loss. I then betrayed my trust and used the funds of the order, at the same time believing there was no question of my ability to replace them, within a short time. The amount I used was $57,000. I have no hope of being able to repay this amount. I know the order is protected from loss by the surety bond of nearly twice the amount in a perfectly responsible company, but this does not lessen by mental suffering, nor relieve me from the disgrace of having betrayed the confidence reposed in me. Nothing that may occur can increase the tortures which I have suffered, and am still suffering. It can only await such action as may be taken and abide the consequences. No punishment can be greater and no suffering so intense as that resulting from the loss of respect and esteem of the membership of the order and the suffering necessarily caused to my family.

[Signed] CHARLES B. THOMPSON.

LOST IN LAKE TRADE.

It is said that Thompson, who was interested in the lake trade, lost $50,000, during the summer. The shortage was discovered last Tuesday by Supreme Commander Markey, who was examining the books. When confronted with the shortage Thompson broke down and confessed. He then signed a confession drawn up by Commander Markey. It has been impossible to locate Thompson since the story leaked out, at noon today.

Supreme Commander Markey, at noon, made the following statement:

"Charles B. Thompson has been Supreme Keeper of the Treasury since September, 1883. The cash handled and disbursed during that time amounts to more than $15,000,000, and until this time there has never been a suspicion against his integrity. The Supreme Court keeps on deposit large amounts of money, in leading banks, in several commercial centers, on which warrants are drawn for the payment of death claims, but all collections are made through the Commercial Bank of Port Huron, and it is a part of the duties of the Supreme Finance Keeper to transfer, from time to time, from the Commercial Bank to these other depositories, money for the purpose of keeping the account good at such banks, and the money that was used in this case by Mr. Thompson was on a draft transferring money from the Commercial Bank to the First National Bank of New York.

"The shortage is $57,000, but no loss will be incurred by the Supreme Court, as every financial official of the organization, including Mr. Thompson, is bonded in surety companies, and the bond held by the order as security for Mr. Thompson's integrity is very much greater than the shortage. But the fact that no pecuniary loss is sustained does not relieve from regret the membership of the association, who have heretofore been able to say that no officer has appropriated a single dollar intrusted to his care. The bond company has been notified of the defalcation and the Supreme Court will look to it to make good the amount. Pending a settlement with the bond company there will be no delay in the payment of death claims, as the Supreme Court has on deposit throughout the United States a little more than half a million dollars, besides having bonds amounting to more than $1,120,000.

SURETY COMPANY NOTIFIED.

[BY THE NEW ASSOCIATED PRESS—P.M.]

PORT HURON, Nov. 7.—The companies on Thompson's bond were notified of the shortage today, and representatives of each are now on their way to Port Huron. Thompson is not under arrest, but says he expects to be arrested and prosecuted, and is prepared to pay the penalty of his breach of trust.

The heavy loss sustained by the Thompson Towing and Wrecking Company of this city, of which Thompson is a member, on the steamer Harlem, which they raised from the bottom of Lake Superior, is responsible for the defalcation. Thompson said this evening that he used the funds of the order in this enterprise, which proved very unprofitable, as the expense of raising and refitting the craft was so great that she had to be sold at a loss, it is said, of $75,000, instead of a profit.

It is expected an effort will be made by Thompson's friends to effect a settlement with the bonding companies.

ANOTHER SHORT MAN.

THIS TIME A LABORITE.

[BY THE NEW ASSOCIATED PRESS—P.M.]

PHILADELPHIA, Nov. 7.—The North American tomorrow will say: "It is officially announced that P. J. McGuire, temporarily suspended from the secretary-treasuryship of the Brotherhood of Carpenters, is short in his accounts $10,000."

HUNTING MURDERERS.

**Police Find the Room in Which Natali Was Killed—They Believe That Robbery Was Motive.**

[BY THE NEW ASSOCIATED PRESS—A.M.]

CHICAGO, Nov. 7.—Police Inspector Kalish last night located the room in which Antonio Natali, whose body was found in a barrel on the prairie, was murdered. The police have also found the horse and wagon by means of which the body was removed to the lonely spot where it was discovered. The walls of the room are bespattered with blood. Two hatchets, also blood-stained and believed to have been the weapons used in killing Natali, were found in a corner, and near by a knife and a necktie, thought to have belonged to the murdered man, were discovered. Four men are now under arrest and the police are searching for the fifth.

"We know the man who committed the crime," said Inspector Kalish, "and we want to make one more arrest. We are satisfied robbery was the motive, as Natali was a frugal man and had considerable money with him."

FRANK G. CARPENTER'S letter in The Times' Magazine the coming Sunday will describe Soerbaia, the chief commercial city of 25,000,000 people in Java.

THE TIMES' MAGAZINE the coming Sunday will contain an interesting description of a "laager" of Boer prisoners in the Bermudas.

FRANK G. CARPENTER'S letter in The Times' Magazine the coming Sunday will describe Soerbaia, the chief commercial city of 25,000,000 people in Java.

MAY IMPERIAL LIVES OF KIDNAPED WOMEN.

**NECESSITY FOR SECRECY URGED BY DICKINSON.**

**Consul-General is Greatly Chagrined Over Leaking Out of Fact That He Received a Letter from Miss Stone, and Fears Bad Effect.**

[BY THE NEW ASSOCIATED PRESS—A.M.]

SOFIA, Nov. 7.—[By Atlantic Cable.] Consul-General Dickinson of Constantinople is greatly chagrined because the fact that he had received a letter from Miss Ellen M. Stone leaked out. He says it is calculated to seriously affect, if not completely undo, the progress already attained. On two previous occasions, negotiations with the brigands were abruptly broken off by the former, owing to the premature disclosure of secrets, which the bandits regarded as a breach of the understanding with them.

Dickinson informed a representative of the Associated Press today that it is absolutely indispensable, if Miss Stone is ever to be released, that the course of the negotiations is to be kept inviolably secret. It is hopeless to expect the brigands to place confidence in the negotiators when they find that information which they regard as secret is constantly leaking out.

LETTER FROM PRISONER.

[BY THE NEW ASSOCIATED PRESS—A.M.]

NEW YORK, Nov. 7.—The messenger sent by M. Bakhmeteff, the Russian diplomatic agent, to the brigands, has returned bearing a letter from Miss Stone to a former pupil at Sofia, says the Sofia correspondent of the Journal and Advertiser. M. Bekhmeteff having thus established communication has turned the letter and details over to Mr. Dickinson, the American Consul, saying the latter has the ransom and upon him rests the responsibility.

The messenger was absent nine days. The letter is dated November 1, and is written in Bulgarian by Miss Stone, but controlled by the brigands. It consists of half a page, saying Miss Stone and Mme. Tsilka was well, and that the latter expects a baby in three weeks. It expresses hope for speedy release.

NO PROGRESS REPORTED.

[BY THE NEW ASSOCIATED PRESS—P.M.]

CONSTANTINOPLE, Nov. 7.—No progress was reported today, in connection with the rescue of Miss Stone. On the contrary, it appears that the negotiations have been temporarily suspended from the Bulgarian side. An effort will be made to resume them through Salonika.

Eddy, secretary of the United States legation, is having frequent interviews with Sir Nicholas O'Connor, the British Ambassador, with a view to a resumption, and proposes to go to Thorapia for a few days, in order to be in close touch with the Ambassador.

AGREEMENT ESTABLISHED.

[BY THE NEW ASSOCIATED PRESS—P.M.]

SOFIA, Nov. 7.—Yesterday Mr. Dickinson dispatched a messenger with a reply to the brigands' proposition, as formulated in Miss Stone's letter. It is understood that an agreement as to the amount of the ransom has been virtually established. The settlement as to the manner and place of payment and the surrender of the captives, presents the most difficulty, but an entente is expected soon.

The brigands are not willing to cross into Turkey to obtain the money, while the Bulgarian government would oppose releasing Miss Stone on Bulgarian soil.

BUBONIC PLAGUE VICTIM.

LIVERPOOL, Nov. 7.—A seven-year-old child, suffering from the bubonic plague, who was isolated a fortnight ago, died today of exhaustion. The other patients under treatment here are out of danger.

SOME MARVELOUS guns are being prepared for use in the American navy. They will be described in The Times' Magazine the coming Sunday.

"HUMAN FREIGHT CARS" is the title of an article to appear in The Times' Magazine the coming Sunday. It tells of wonderful feats of strength and endurance seen in Mexico.

Jacoby Bros.

331-333-335 South Broadway.

# Dollar=Saving Suits

**Ready for Tremendous Business Today and Tomorrow.**

Noticed how the men are crowding our big clothing department these days? Never before such suits for the money. Look at the windows, ask your neighbors, drop in and see for yourself how different and better the Jacoby clothing is. It's easy enough to figure out how the biggest clothing store on the coast can well afford to give the biggest values.

## Smartest Men's Suits at $10.

Perhaps you've heard the talk about them! Most men wonder how it is, wonder how other stores get $15 for the identical same grade. There's no telling how soon these'll be gone with a steady rush for them early and late.

**Exclusive Materials.** **Splendidly Tailored.**
**Nobbiest New Style.** **Fit Guaranteed.**

If you've been thinking of a new suit by all means inspect the Jacoby $10 suit at your earliest chance.

## Alfred Benjamin Standard Clothing Reduced.

Everyone knows that this clothing is sold throughout the United States at a fixed standard price, but not at Jacoby's. There are dollars saved on every suit you buy—here are the facts.

Alfred Benjamin's fine all wool new fall and winter suits that other clothiers ask $15.00 for, our price ..... **$12.65**

Alfred Benjamin's all wool cheviots and cassimere suits single or double breasted, that other clothiers ask $20.00 for; our price ..... **$14.35**

Alfred Benjamin's Scotch cheviots, and worsted or plain blue serges in all the latest styles; sold regular at $25.00, for ..... **$18.75**

## Bargains for the Boys.

Everything the boy needs from head to foot, and just the kind that a manly little fellow likes. Mothers are learning that Jacoby prices are easier to pay. And where else in the city is there half the assortment to choose from?

### Boys' $4.00 Suits at $2.95.

For $2.95, a handsome new line complete in all the popular styles, fine all wool fabrics in checks, stripes and mixtures or plain blue. Pants made with double seat and knees, seams double sewed, sizes 4 to 16 years. Remember these are $4.00 values that we offer Friday and Saturday at $2.95

### Boys' $3.00 Suits at $2.05.

We are showing a new line of boys' fancy cheviot and cassimere suits, nice fall weights in both double-breasted and vestee styles to fit boys from 4 to 16 years of age, suits that cannot be duplicated in any other store in Los Angeles for less than $3.00. For Friday and Saturday we have marked them $2.05.

Boys' fancy cassimere and cheviot knee pants, new fall patterns, double stitched seams, sold everywhere for 50c; our price ..... **39c**

Boys' fine all wool knee pants in new fall patterns of fancy cheviot, double seat and knees; 75c values; Friday and Saturday ..... **48c**

Boys' natural gray underwear, closely woven and nicely finished, worth regular 35c; Friday and Saturday ..... **25c**

Boys' new percale shirts, very latest fall colors, cuffs and collars attached or separate; all sizes; worth regular 75c; Friday and Saturday ..... **50c**

Boys' unlaundered percale waists, new fall stripes and fancy patterns, all sizes; regular 35c values; Friday and Saturday ..... **19c**

Boys' fine silver gray merino underwear, soft finish, body fitting; worth regular 75c; Friday and Saturday ..... **42c**

**75c and $1 Men's Fancy Shirts 50c.**
Men's celebrated "Monarch," "Star" and "Princely" makes shirts, with fancy bosoms. They are full sized, perfect fitting and most attractive designs.

**25c Men's Fancy Half Hose 12c.**
Men's fancy hose in latest styles of stripes and figures. They come in the popular colors, red, cadet and navy blue. Just the kind for which most stores ask 25c.

**25c Men's Linen Handkerchiefs 14c.**
These are guaranteed pure linen, hand drawn, and nicely hemmed. They are full size, and may be had in plain or initial. They are well worth 25c, but will go Friday and Saturday at 14c.

**75c Working Shirts 39c.**
Men's working shirts in solid blue and chambray, black twill, black and white striped twill and fancy striped chambray; some double front, some double front and back, and some with suspender reinforcement. All guaranteed. Friday and Saturday, 39c.

## Enticing Shoe Reductions.

The more critical you are the more you'll like Jacoby shoes. Not from one factory, but gathered from the world's best makers, and bought in such quantities as to enable us to make decided reductions from the regular market prices.

**Every Jacoby Shoe is Fully Guaranteed**

### Ladies' $2.50 Shoes for $1.48.

Broken lines of fine dongola flexible sole shoes, fancy vesting tops and patent or kid tips, all stylish new lasts, $2.50 and $3.00 values, to close out, $1.48.

### Ladies' $4.00 Shoes for $2.85.

Broken lines of extra fine grade hand turned Dongola shoes, Full French heels, plain or neat cloth tops and patent leather tips, fine $4.00 values, to close out, $2.85.

### Ladies' $2.00 Oxfords for $1.26.

Broken lines in 16 different styles of fine Dongola Oxfords, flexible soles, kid or fancy cloth trimmings, patent or kid tips. Some of these Oxfords sold as high as $2.50; to close them out, $1.26.

### Men's $4.00 Shoes for $2.36.

Broken lines of vici and box calf hand welt shoes, all neat, stylish toes, nicely finished; none less than $4.00 values, to close out $2.36.



**Leather Goods**

A New Showing.

Purses,
Bill Books,
Memorandum Books,
Cigarette Cases,
Cigar Cases.

All the new ideas to make them most convenient. Leathers are sheer, sea lion, seal and alligator, with ornaments of gun metal. French gray and enameled dragon flies.

J. ABRAMSON,
Jeweler and Silversmith,
113 SOUTH SPRING STREET.

*Your Teeth My Study*

My best efforts are given to making all work satisfactory. The patients I retain—that's the secret of my success—patients of fifteen years ago are still my staunchest supporters.

My Specialty is the Adhesive Pliable Plate

The newest thing in dentistry and the best plate made. Got the best, it costs no more. Hundreds of satisfied patients for references. Come in and let me explain it to you. You will want one.

ESTABLISHED 15 YEARS.

$5.00 up. Extracting Free.

DR. W. F. KENNEDY, The Reliable Dentist, 108 N. Spring St.

Only Dentist in the West Making this Plate.



Have You Seen our new arrival of Rogers' Silverware? Unsurpassed.

S. Nordlinger
120 South Spring.



TO ORDER

If you want a suit or an overcoat I can save you, say, $5.00 on a medium grade and $10.00 or more on a fine one. My platform is honest workmanship at fair prices.

Suits, $3.00 to $60.00.
Overcoats, $15.00 to $50.00.

B. GORDAN,
The Tailor,
104 SOUTH SPRING.



HOMES FURNISHED COMPLETE.

Ingrain Carpets, 45c to 75c.
Tapestry Carpets, 65c to $1.00.
Linoleum, 35c to $1.75.
Floor Oilcloth, 25c to 50c.

I. T. Martin, Carpet House, 351-3-5 South Spring St.

Wheel Chairs sold or rented.


FRIDAY, NOVEMBER

SPORTING RECORD.

# JEFF'S REPLY TO RUHLIN.

*Has Fitted Himself for a Stiff Contest.*

*Is in Better Fettle Than Ever Before.*

*Derby Winner Killed—Exciting Finishes at Oakland. Smith and Neill.*

[BY DIRECT WIRE TO THE TIMES.]

SAN FRANCISCO, Nov. 7.—[Exclusive Dispatch.] Jeffries's reply to Ruhlin's claim that he will defeat the champion is fully answered in a signed statement issued at Harbin Springs, where Jeffries has been backed by knowing sporting men at as long odds as 10 to 1, the champion's opinion is evidently shared by the general public. Jeffries's statement is as follows:

HARBIN SPRINGS, Nov. 7.—I can say truthfully in regard to my condition that I am in better fettle than ever before in my career.

I flatter myself I know more about training now than I did when getting ready for my other fights. I know just what work to do and what to eat and drink in order to get the best results, and I have left no stone unturned in order to fit myself for what may be a very stiff contest.

I have been so situated while training at Harbin Springs as to want for nothing that would help me in reaching the finest possible condition. The climate, the surroundings and the training appliances have all been to my liking, and I have not experienced the slightest setback. I will be on hand when the bell rings, and if Ruhlin defeats me in my present condition, I will be the first to say that the champion is entitled to the laurels.

(Signed) JAMES J. JEFFRIES.

STANFORD VS. CALIFORNIA.

POINTS FAVOR THE FIRST.

[BY DIRECT WIRE TO THE TIMES.]

SAN FRANCISCO, Nov. 7.—[Exclusive Dispatch.] Stanford, eight out of ten times the intercollegiate football champion of the Golden State, will meet Berkeley Saturday afternoon on the gridiron at Sixteenth and Folsom streets in the eleventh annual match, and the last game of the kind to be played off the college campuses.

The University of California will be outweighed thirteen pounds to the man in this game, the greatest discrepancy in weight ever known between the varsity teams of the two great rival universities of the Coast. Stanford has a heavy, vigorous team, and California has a light one that must take hard battering, rely on shiftiness and sensational end runs or advantageous kicking to offset Stanford's destructive smashing at the line.

California is handicapped by lack of weight, by apparently less fitness for a battering game, and by several injuries to players. Stanford has obvious material advantages, and is accordingly a 10-to-8 favorite in the betting. Two hundred dollars in Stanford money was sent here today to be offered at these odds, but there were no takers.

Those who follow closely the gridiron game consider that the Stanford team this season, with its great weight, its physical condition and its improved personnel, is about two touchdowns better than the team of last season, and that, this year, the California varsity team is weaker than last year's by one touchdown, because of the lightness of the team and the loss of four fine players.

The game Saturday appears to be Stanford's on general consistent playing ability, with California a constant menace on sudden dashes for long runs.

CARDINAL'S LINE-UP.

[BY THE NEW ASSOCIATED PRESS—P.M.]

STANFORD UNIVERSITY, Nov. 7.—This afternoon, after a conference with Capt. Fisher, the football coaches, Pickert, Spalding and McMillon, named the men who will represent the Cardinal in the contest next Saturday with the University of California, in San Francisco. For substitutes at right end, no discrimination is made between Tarpey, Preston and Butterfield, and Kuhn and Sefton will go up also for this position. There is no choice between Lee and Hanvermann for center, and it is not yet known which one will enter the game first.

In the following list, with the exception of center, the first-named will be the one who will be on the line-up at the kick-off:

Right end—Cooper, Tarpey, Preston, Butterfield.
Right tackle—McFadden, Roosevelt.
Right guard—Hornbisel, Roosevelt.
Right halfback—Fisher, captain; Selton.
Center—Lee, Hanvermann, Haden.
Left guard—Thompson, Van Sickel.
Left tackle—Fraeger, Dole.
Left end—Clark, Sefton, Kuhn, Knight.
Left halfback—Hill, Smith.
Quarterback—Raitt, Bensback, Crawford.
Fullback—Slaker, Dole, Parker, Kennady.

SAUL USES HIS NECK.

NOSE VICTORY FOR ESSENCE.

[BY THE NEW ASSOCIATED PRESS—P.M.]

SAN FRANCISCO, Nov. 7.—Some of the events at Oakland today were closely contested, Saul of Tarsus winning by a neck, while Essence gained a nose victory in the fifth race. Favorites or well-played horses won during the afternoon, and the public had the best of the argument.

Redan was played heavily in the third race, and after getting away in the first flight of a strung-out field, won cleverly. Bedeck was the class in the distance event, and beat John McGurk easily. In the last race Bonnie Lisak made a great stretch run, winning in a drive from Billy Moore, a long shot. The weather was cloudy and the track fast. Results:

Four and a half furlongs, purse: Montoya, 110 (J. Woods,) 3 to 1, won; Flattered, 110 (Hoar,) 12 to 1, second; The Maniac, 105 (Brodian,) 60 to 1, third; time 0:55¼. Catholo, Ursula, Maj. Bird, Rosarie, Armado, Schwarswald, Peggy Miles, Perfection and Duke Richelieu also ran.

Six furlongs, selling: Saul of Tarsus, 109 (O'Connor,) 12 to 5, won; King Delilis, 112 (J. Woods,) 4 to 1, second; Friscilin, 104 (Winslow,) 7 to 1, third; time 1:14¾. Midnight, Chimes, Duckoy, Bedeer, Diomed, Howard, Koenig, Sugden and Nellie Forest also ran.

Four and a half furlongs, purse: Re-

...uits

...norrow.

...t these days? ...k your neigh- ...coby clothing ...e on the coast

...0.

...r other stores get ...a steady rush for ...ered.

...earliest chance.

...dard price, but

...$18.75

...ctions.

...e you'll like ...but gathered ...ght in such ...ided reduc-

...aranteed

...1.48.

...vesting tops and ...$3.00 values, to

...2.85.

...gnia shoes, Full ...leather tips, fine

...$1.26.

...Oxfords, Double ...Soles of these ...98.

...36.

...s, all neat, stylish ...ues out $3.50.

...Skirts 98c.

...in gold blue and ...black and white ...effects. Remember ...Double Front and ...Extension Bindings ...Friday and Sat-

...My Study

...ting all week cattle- ...ments the contest of ...poses ever are still

...ative Pliable Plate ...and the best place ...Crowns in and ...TRAMS.

...The Reliable Dentist ...203 N. Spring St. ...ding this Plate.

...DER

...a suit or an ...can save you, ...on a medium ...$10.00 or more ...me. My plat- ...est workman- ...prices.

...RDAN, ...Tailor, ...H SPRING.

...SHED



SPORTING RECORD.

# JEFF'S REPLY TO RUHLIN.

## Has Fitted Himself for a Stiff Contest.

## Is in Better Fettle Than Ever Before.

### Daily Winner Killed—Exciting Finishes at Oakland. Smith and Neill.

[BY DIRECT WIRE TO THE TIMES.]

SAN FRANCISCO, Nov. 7.—[Exclusive Dispatch.] Jeffries's reply to Ruhlin's claim that he will defeat the champion is fully answered in a signed statement issued at Harbin Springs, where Jeffries has been backed by knowing sporting men at as long odds as 10 to 1, the champion's opinion is evidently shared by the general public. Jeffries's statement is as follows:

HARBIN SPRINGS, Nov. 7.—I can say truthfully in regard to my condition that I am in better fettle than ever before in my career.

I flatter myself I know more about training now than I did when getting ready for my other fights. I know just what work to do and what to do and drink in order to get the best results, and I have left no stone unturned in order to fit myself for what will be a very stiff contest.

I have been so situated while training at Harbin Springs as to want for nothing that would help me in getting the finest possible condition. The climate, the surroundings and the training appliances have all been to my liking, and I have not experienced the slightest setback. I will be on hand when the bell rings, and if Ruhlin defeats me in my present condition, I am to be the first to say that the champion is entitled to the laurels.

[Signed] JAMES J. JEFFRIES.

### STANFORD VS. CALIFORNIA.

POINTS FAVOR THE FIRST.

[BY DIRECT WIRE TO THE TIMES.]

SAN FRANCISCO, Nov. 7.—[Exclusive Dispatch.] Stanford, eight out of ten times the intercollegiate football champion of the Golden State, will meet Berkeley Saturday afternoon on the gridiron at Sixteenth and Folsom streets in the eleventh annual match, and the last game of the kind to be played off the college campuses.

The University of California will be outweighed thirteen pounds to the man in this game, the greatest discrepancy in weight ever known between the 'varsity teams of the two great rival universities of the Coast. Stanford has a heavy, vigorous team, and California has a light one that must take hard battering, rely on shiftiness and occasional end runs or advantageous kicking to offset Stanford's destructive smashing at the line.

California is handicapped by lack of weight, by apparently less fitness for a hard game, and by several injuries to players. Stanford has obvious material advantages, and is accordingly a 10-to-8 favorite in the betting. Two hundred dollars in Stanford money was sent here today to be offered at these odds, but there were no takers.

Those who follow closely the gridiron game consider that the Stanford team this season, with its great weight, its physical condition and its improved personnel, is about two touchdowns better than the team of last season, and that, this year, the California 'varsity team is weaker than last year's by one touchdown, because of the lightness of the team and the loss of four fine players.

The game Saturday appears to be Stanford's on general consistent playing ability, with California a constant menace on sudden dashes for long runs.

CARDINAL'S LINE-UP.

[BY THE NEW ASSOCIATED PRESS—P.M.]

STANFORD UNIVERSITY, Nov. 7.—This afternoon, after a conference with Capt. Fisher, the football coaches, Robert, Spalding and McMillon, named the men who will represent the Cardinal in the contest next Saturday with the University of California in San Francisco. For substitute at right end, no discrimination is made between Tarpey, Preston and Butterfield, and John and Sefton will go up also for that position. There is no choice between Lee and Hanvermann for center, and it is not yet known which one will enter the game first.

In the following list, with the exception of center, the first-named will be the one who will be on the line-up at the kick-off:

Right end—Cooper, Tarpey, Preston, Butterfield.

Right tackle—McFadden, Roosevelt.

Right guard—Bornhisel, Roosevelt.

Right halfback—Fisher, captain; Selfridge.

Center—Lee, Hanvermann, Haden.

Left guard—Thompson, Van Sickel.

Left tackle—Fraeger, Dole.

Left end—Clark, Sefton, Kuhn, Knight.

Left halfback—Hill, Smith.

Quarterback—Raitt, Bensback, Crawford.

Fullback—Slaker, Dole, Parker, Kennedy.

### SAUL USES HIS NECK.

NOSE VICTORY FOR ESSENCE.

[BY THE NEW ASSOCIATED PRESS—P.M.]

SAN FRANCISCO, Nov. 7.—Some of the events at Oakland today were closely contested, Saul of Tarsus winning by a neck, while Essence gained a nose victory in the fifth race. Favorites or well-played horses won during the afternoon, and the public had the best of the argument.

Sedan was played heavily in the third race, and after getting away in the first flight of a strung-out field, won cleverly. Bedeck was the class in the distance event, and beat John McCourt easily. In the last race Bonnie Direk made a great stretch run, winning in a drive from Billy Moore, a long shot. The weather was cloudy and the track fast. Results:

Four and a half furlongs, purse: Monrovia, 110 (J. Woods,) 3 to 1, won; Fluttered, 110 (Hear,) 12 to 1, second; The Maniac, 106 (Brodihan,) 60 to 1, third; time 0:55½. Catholo, Yreula, Red Bird, Rosarie, Armado, Schwarzwald, Peggy Miles, Perfection and Duke Raymond also ran.

Five furlongs, selling: Saul of Tarsus, 109 (O'Connor,) 12 to 5, won; King Delin, 108 (J. Woods,) 4 to 1, second; Friddle, 94 (Winslow,) 7 to 1, third; time 1:00. Midnight, Chimes, Duckoy, Bedouin, Howard, Koenig, Sugden and Nellie Forest also ran.

Four and a half furlongs, purse: Redan, 110 (Vititoe,) 5 to 1, won; Malaspina, 105 (Ransch,) 5 to 2, second; El Chihuahua, 110 (Ransom,) 7 to 2, third; time 0:54½. Senator Bruce, Josie G., Autumn Time, Mintak, Yankee Dame, Robert Bonner II, Torila and Pheny L. also ran.

Mile and a sixteenth, selling: Bedeck, 107 (O'Connor,) 3 to 5, won; John McGurk, 98 (Hoar,) 3 to 2, second; Rushfields, 109 (J. Woods,) 10 to 1, third; time 1:47¾. The Sing and Torsida also ran.

Six furlongs: Essence, 109 (J. Woods,) 11 to 5, won; Fine Shot, 109 (Birkenruth,) 12 to 1, second; Censor, 107 (See,) 12 to 1, third; time 1:14¼. Princess Titania, Flamero, Bob Palmer, Monda, B. F. Mason, Lief Prince and Blanche Shepard, also ran.

Mile and seventy yards, selling: Bonnie Lissak, 98, 98 (Birkenruth,) 6 to 5, won; Billy Moore, 107 (See,) 3 to 1, second; El Oriente, 98 (Ransom,) 3 to 1, third; time 1:46. Gallanthus, Miss Vera, Whaleback, Golden and Bonitary also ran.

### JENKINS THE CHAMPION.

TAKES TWO OF THREE FALLS.

[BY THE NEW ASSOCIATED PRESS—P.M.]

CLEVELAND, Nov. 7.—Tom Jenkins tonight won the catch-as-catch-can championship of the world, in Central Armory, defeating Dan McLeod. McLeod won the first fall in 39 minutes, with a half-Nelson.

Jenkins secured the second fall quite easily with a half-Nelson. The third fall also was won by Jenkins with a half-Nelson, lasting for nearly 30 minutes.

### EASY FOR O'BRIEN.

WON IN FIRST ROUND.

[BY THE NEW ASSOCIATED PRESS—P.M.]

LIVERPOOL, Nov. 7.—[By Atlantic Cable.] At the Liverpool Gymnastic Club tonight, in a boxing contest for a prize of £400, Jack O'Brien of Philadelphia beat Jack Scales of London in the first round.

### Curling Club Meeting.

NEW YORK, Nov. 7.—Curling for 1902 received its first impetus at the initial meeting of the season of the Executive Committee of the Grand National Curling Club of America in New York yesterday. The invitation to the quinquenalian bonspiel with the Canadian curlers was accepted. The match will be held in Toronto.

### Smith and Neil Matched.

PORTLAND (Or.) Nov. 7.—"Mysterious Billy" Smith and Al Neill have been matched to fight twenty rounds in this city November 28.

## LUKBAN MUST SOON COME INTO CAMP.

### FILIPINO LEADER REPORTED TO BE WEAKENING.

**His Provisions Are Practically Exhausted and the Blockade Makes it Impossible for Him to Procure More Food For His Men.**

[BY THE NEW ASSOCIATED PRESS—P.M.]

CATBALOGAN (Island of Samar) Nov. 7.—[By Manila Cable.] The Filipinos who are surrending say that Lukban's provisions are practically exhausted, and that he and his men are living on a scanty supply of sweet potatoes. Lukban is being strongly urged to surrender. He is weakening, and it is believed he will yield by November 10, owing to the blockade making it impossible for him to procure more food.

The insurgents are described as being in great fear of the soldiers.

### SIX SOLDIERS DROWNED.

WITH LIEUT. CRAWFORD.

[BY THE NEW ASSOCIATED PRESS—P.M.]

CATBALOGAN (Samar) Nov. 7.—[By Manila Cable.] First Lieut. Robert T. Crawford of the First Infantry, a sergeant and five men, while attempting to cross the Babylon River, in Samar, were drowned.

### LEYTE REBELS ACTIVE.

[BY THE NEW ASSOCIATED PRESS—P.M.]

CATBALOGAN (Samar) Nov. 7.—The insurgents are becoming more active in the Island of Leyte. Yesterday the town of Mattalon was attacked. At Inopacan the insurgents cut the telegraph line. While a detachment of American troops were repairing it, they were fired upon by a band of insurgents. After a brief skirmish the rebels were dispersed.

### WARRANT ISSUED.

**Laura Bullion, Suspected of Complicity in Wagner Train Robbery, to Be Tried in Federal Court.**

[BY THE NEW ASSOCIATED PRESS—A.M.]

ST. LOUIS, Nov. 7.—On information of Dist.-Atty. Rosier, United States Commissioner Gray today issued a warrant for Laura Bullion, the woman suspected of complicity in the Wagner train robbery, charging her with having in her possession forged notes on the National Bank of Helena. The Federal grand jury, which is now in session, will at once take up the case, and if an indictment is handed down the trial of the Bullion woman, it is stated, will begin immediately before Judge Adams, in the United States District Court. The maximum penalty for the offense charged is fifteen years' imprisonment.

Since death is the penalty for train robbery in Montana, the Federal government is willing to let Longbaugh, the man arrested here, be tried there. No proceedings, therefore, will be begun here, unless the Montana authorities fail to act.

### THE WOMAN'S STATEMENT.

[BY THE NEW ASSOCIATED PRESS—P.M.]

ST. LOUIS, Nov. 7.—Laura Bullion, the woman who was arrested yesterday with forged notes of the National Bank of Helena, Mont., in her possession, was identified in the office of Chief of Detectives Desmond, by George Postet, a merchant of Mascutah, Ill., who formerly knew the woman when she lived in Texas. Following this, Laura Bullion said to Chief Desmond:

"I have known the prisoner who is called Longbaugh, since the latter part of April. It was in Fort Worth, Tex., that I first met him. Since that time we have lived in various cities, and have gone under different names in every place that we visited."

Before that she lived with Bill Carver, a train robber who, she said, was killed in Sonora, Mex., April 2 last. Laura Bullion went to Fort Worth from her home in Douglas, Ariz., to meet Longbaugh, who was introduced to her by Bill Cheney, another member of the gang. She added:

"He had plenty of money, and I never asked him any questions as to where he got it. He gave me the money that was in my possession when I was arrested. I don't know where he got it. I don't know anything about that Wagner robbery."

She confessed to the chief that she had forged the name of J. W. Smith, cashier of the National Bank of Helena, to the notes found in her possession


# The Grau Opera Co.

"Among all the instruments here and abroad, I prefer the Weber."—
Emma Calve.

"The tone quality, remarkable purity, power and sweetness of the Weber command my admiration."—
Jean De Reszke.

"The tone of the Weber gives me real delight. They are admirable in all ways."—
Edouard De Reszke.

"I congratulate you on the incontestable superiority of the Weber."—
Alvarez.

"I find in the Weber the most sympathetic quality."—
Campanari.

"The Weber most justly deserves the highest praise and recommendation of all artists."—
Susan Strong.

"I find the tone of the Weber exquisite and well adapted to the singer's voice."—
A. Scotti.

"The tone quality of the Weber is truly wonderful. Other pianos are good, but the Weber is best."—
Albert Saleza.

SOUTHWESTERN AGENTS

The Bartlett Music Co.,
233-235 South Broadway.


POLITICAL.

# GREAT HOPES FOR FUTURE.

## Mayor-elect Schmitz is Looking Ahead.

## Much Promise Before Union Laborites.

### Democrats Claiming Legislature in Maryland—Republicans Sweep Nebraska.

[BY THE NEW ASSOCIATED PRESS—P.M.]

SAN FRANCISCO, Nov. 7.—The successful fight made by the Union Labor party in Tuesday's election has suggested that the organization of the party be made permanent, with the view of taking part in the coming State and Congress elections. Mayor-elect Schmitz was asked today: "What do you think of the future of the Union Labor party?"

"I think that the party has much of promise and success before it," was the reply.

"Do you believe that the organization will be preserved, and that its scope will be wider?"

"I do, most assuredly. The party, as I stated all through the campaign, was organized, not for revengeful purposes, nor with the intent of materially changing the present methods of government. Its object was to give to the laboring classes a just and proportionate representation in government. The objective has been but partially attained, and I believe that the party will maintain its organization until such time as the representation is believed to be proportionate."

"Do you think that there will be a political movement of labor throughout the State?"

"There may be in future a political movement of that extent and scope," replied Schmitz, "but, while I am not in a position to look that far ahead, I should say that labor will scarcely see its way clear to go into State politics until such time, at least, as a more pronounced success has been won here. That the party will continue to exert its influence in San Francisco for some time to come, however, I believe is certain."

### LONDON PAPERS REJOICE

OVER TAMMANY'S DEFEAT.

[BY THE NEW ASSOCIATED PRESS—A.M.]

LONDON, Nov. 7.—[By Atlantic Cable.] The morning papers vie with yesterday's evening journals in expressions of rejoicing over the defeat of Tammany Hall, in the achievement of which Mr. Roosevelt's strong influence is regarded as the mainspring.

"President Roosevelt could have wished for no brighter omen for his term of office," says the Daily Telegraph. "Upon this occasion, the Fusionists have attacked without gloves, and Tammany has received what will probably prove the most decisive defeat in its history. The reformers must now show that they have learned from former failures to crush corruption without attempting to inaugurate the millenium, by methods irksome to average human nature."

The Standard says: "Tammany has been probably repulsed, but has not yet been conquered. The reformers will have to work more cheaply and better than Tammany in order to secure the victory they have won."

The Times says: "President Roosevelt's congratulations to Mr. Low accurately describe the situation. The battle has not been a party one, but has been fought between the forces of decency belonging to all parties, arrayed against the most corrupt, brutal and demoralizing organization that can be found in the civilize world, with, perhaps, the exception of the Mafia and the Camorra."

After expressing a hope that victory will prove more lasting than previous victories, the Times criticises the reducing of th Mayor's term of office to two years as mitigating against the getting the best men in the service.

### NEBRASKA.

BIG REPUBLICAN GAIN.

[BY THE NEW ASSOCIATED PRESS—P.M.]

LINCOLN (Neb.) Nov. 7.—Nearly complete returns from eighty-three out of ninety counties make Sedgwick's plurality 11,120. Based on the vote for Supreme Court Judge, the Republican gain in Nebraska, compared with two years ago, is about 25,000.

"CLEAN SWEEP."

[BY THE NEW ASSOCIATED PRESS—A.M.]

LINCOLN (Neb.) Nov. 7.—It is believed the total Republican plurality will reach 10,000 for regents of the university. In this (Lancaster) county the Republicans made a clean sweep, gaining the offices of Treasurer and Register of Official Records.

### POLITICS G G.' EN SV.OL. BB MARYLAND.

DEMOCRATS GET LEGISLATURE.

[BY THE NEW ASSOCIATED PRESS—A.M.]

BALTIMORE (Md.) Nov. 7.—Returns from Cecil county, received today, show the election of two Democratic and one Republican candidates in that county, but the Republicans still claim that the official count will give them the solid delegation. It also appears that Little (Dem.,) is elected in the first legislative district of Baltimore City, but this, too, is disputed by the Republicans.

These changes, if they hold good, will give the Democrats control of both branches of the Legislature. In the same territory they have a majority of nine, without question, and the gain of the three members mentioned above will give them a majority of three in the lower House."

### CARTER PERSISTENT.

**Former Captain of Engineers Continues His Efforts to Secure His Liberty. His Latest Legal Tactics.**

[BY THE NEW ASSOCIATED PRESS—A.M.]

LEAVENWORTH (Kan.) Nov. 7.—Oberlin M. Carter, ex-captain of engineers in the regular army, now confined in the Federal penitentiary at Forth Leavenworth, has been notified of the granting of a civil trial, in the United States District Court in Chicago, in accordance with the suit instituted there, by the government, to take his property.

Col. L. D. Carter, I. Stanton Carter and Horace Stone, a Chicago attorney, have been here in consultation with the prisoner, gathering information for the approaching trial. The purpose is to endeavor at this trial to introduce evidence which, Capt. Carter asserts, was excluded at the court-martial, and which, he alleges, would have established his innocence.

Col. Carter said, just before he started for Chicago: "My nephew has offered to turn over all his property to the government, pending a fair trial in a court of justice."

### PEABODY EDUCATIONAL FUND.

NEW YORK, Nov. 7.—The fortieth annual meeting of the trustees of the Peabody Educational Fund was held here today. Chief Justice Fuller presided. Three vacancies caused by death were filled. Seth Low takes the place of the late William Evarts; President Roosevelt succeeds President McKinley, and Hoke Smith of Georgia was chosen to succeed the late William Wirt Henry of Virginia. The vacancy caused by the death of Bishop Whipple was not filled.

### AT NEW YORK HOTELS.

NEW YORK, Nov. 7.—[Exclusive Dispatch.] M. M. Harris and E. R. Braierd are at the Manhattan; H. B. Carey at the Fifth Avenue.


**10c Neckwear 2 1-2c**

An odd lot of bow ties; in colors; made of lawn; also over one hundred linen collars sold at 10c, as well as a big lot of 10c neckwear. Your pick, while they last, Bargain-Friday, each, 2½c

The Broadway Department Store

CORNER FOURTH AND BROADWAY.

**Souvenirs**

With every purchase today. Handsome Aluminum Trays or Finger Purses. Get one.

# More Than a Hundred Bargain Fridays.

That's what we've given the purchasing public of Los Angeles. It's now more than two years since we inaugurated these Bargain-Friday sales, and in that time each Bargain Friday has been a climax. The bargains get broader and further reaching. Frugal women, and men, too, who have to get all they can out of every penny which they spend, look forward to these Bargain-Friday sales, knowing full well that on this day bargains can be secured which can be had at no other time.

## Remnant Bulletin.

10c Plain Chambray.....
10c Canton Flannel.....
10c Bleached Muslin.....
12½c Percale.....
10c Domet Flannel.....
10c Cambric Muslin.....
10c Cheviot Shirtings.....
10c White Goods.....
10c Linen Crash.....
10c Dress Ginghams.....

Per Yard 4 7/8c

15c Plaid Suitings, yard.....8c
35c Table Damask, yard.....19c
50c Turkey Red Damask, yard.....28c
6½c Gingham, yard.....3c
15c Assorted Percales, yard.....8c
8½c Percales, yard.....4c
25c Cottonades, yard.....10c
12½c Outing Cloth, yard.....8c
5c Shaker Flannel, yard.....3c
8½c Outing Flannel, yard.....5c

### Remnants Half Price.

Good wantable lengths of silkoline, cretonne, curtain swiss, tapestry, etc. Priced for Bargain-Friday at just half.

### Ribbon Remnants.

Thousands of short lengths of ribbon; all widths and qualities. A splendid assortment in one, two, three and four yard lengths. The prices range from 49c each down to, each..... 2c

### Embroidery and Lace Remnants

Hundreds of remnants of laces and embroideries. All grades, all kinds, including allovers, marked for Bargain-Friday, at

### Half Value.

15c Black Percaline.....
20c Spun Glass.....
15c Silesia.....
20c Brocades.....

Per Yard 6 7/8c

## Friday's Basement Bargains.

Good whisk Brooms.....8c
16-inch Turkey Feather Duster.....18c
Good strong Hammer.....10c
15c Folding Hat Racks.....8c
10c Tea Strainer.....5c
5c Dish Mops, each.....3c
6 Cakes of Crystola for.....25c
Pint Bottle Ammonia.....3c
Pint Bottle Bluing.....3c

## Rousing Shoe Bargains for Friday's Selling

Women's oxfords, made of good, plump dongola kid, medium round toe, kid tip, extension soles, military heels; sizes up to 8½; regular $1.50 values. Bargain-Friday, per pair..... 85c

Misses' button shoes, made of good, strong box calf, soft kid tops, coin toes, medium weight soles, two-lift spring heels; sizes 11 to 2; worth $1.50. Bargain-Friday, per pair..... 85c

Men's shoes, made of good, strong satin calf, soft kid tops, solid leather extension soles, neat coin toes, lace or congress; sizes 7½ to 11; regular $1.50 values. Special Bargain-Friday, per pair..... 85c

Boys' shoes, made in lace, neat round toes, strong extension soles, satin calf uppers with soft kid tops, a splendid every-day shoe; sizes 2½ to 5; worth $1.25. Special Bargain-Friday, per pair..... 85c

### Coats' Cotton 1½c

Coats' darning cotton, black, white or colors; sells regularly at 3c. Bargain-Friday, per spool, 1½c.

### Women's Hose 11½c

Fast black, spliced heel and toe, plain or drop stitch, all sizes; cheap at 15c. Bargain-Friday, per pair, 11½c.

### Flannel Gowns 39c

Women's outing flannel night gowns, lace trimmed; worth 60c. Bargain-Friday, each, 39c.

### 20c Stationery 9c

Good writing paper, satin and antique finish, plain or ruled; regular price 20c. Bargain-Friday, per box, 9c.

### 7c Memo. Books 2½c

Memorandum books containing 50 pages, size 5 by 2½ inches, good quality; worth 7c. Bargain-Friday, each, 2½c.

### Legal Paper 5c

Legal and foolscap paper, plain or ruled; worth 10c. Bargain-Friday, per quire, 5c.

### 5c Bottle Ink 1c

David's jet black ink, full size bottles; regular price 5c. Bargain-Friday, per bottle, 1c.

### 25c Ink Wells 10c

Good glass ink wells, an odd lot; values up to 25c. Bargain-Friday, each, 10c.

### 25c Sponge R'cks 15c

For bath rooms, large size, with screw attachment, made of bronze wire; worth 25c. Bargain-Friday, each, 15c.

### 9c Fancy Silkoline 4¾c

New line of colors very handsome patterns, ¾ of a yard wide; good quality; worth 9c. Bargain-Friday only, per yard, 4¾c.

### 15c Curtain Swiss 10c

White curtain swiss, plain, with ruffle, just the thing for cottage and sash curtains; the grade that sells regularly at 15c. Special Bargain-Friday, per yard, 10c.

### Men's 75c Underwear 35c.

Broken lines of cotton ribbed and fleece lined underwear. Mostly shirts, only a small quantity of drawers, fall and winter weights, good wantable sizes, worth 75c. Special Bargain Friday, per garment, 35c.

### Boys' 12 1-2c Windsor Ties 5c.

Silk windsors in checks and plaids. Neat patterns, good colors, full lengths, just right for school wear. Worth 12½c. Bargain Friday, each, 5c.

### Strong Work Shirts 45c.

Outing flannel, oxfords or black and white striped duck, light or dark colors, extra well made, felled seams with gusset, extension neck bands, full 36 in. long, all sizes. Special Bargain Friday, each, 45c.

### Boys' or Men's Gloves 25c.

Jersey gloves, fleece lined leather gloves or cloth gloves with leather facings between fingers, boys' or men's sizes, just the thing for cold mornings, values up to 50c. Special Bargain Friday, per pair, 25c.

### 75c Taffeta Silk 49c

A splendid grade of taffeta silk in shades of rose, cerise, reseda, blue, green, tan, purple; also black; the grade that is commonly sold at 75c. Special Bargain-Friday, per yard, 49c.

### 40c Granite Broche 19c

Plain black, in small dots and scrolls, 38 inches wide; good value at 40c. Special Bargain-Friday, per yard, 19c.

## Bargainettes.

Turkish bath mitts. Splendid for the bath and massage. Regular price 25c. Special Bargain Friday, each..... 19c

Japanese baskets, strong, hand made. The sort that is usually sold at 25c. Special Bargain Friday, each..... 16c

Boys' sweaters, heavy weight, full ribbed. Black; fast color. Ages 5 to 9, worth 50c. Bargain Friday, each... 12½c

### Remnants of Silks.

Remnants of taffeta, surah, China silks, silk velvets, corduroys, velveteens, and plushes. Lengths from ¼ to ¾ yds. Bargain Friday, each..... 5c

### Elastic and Skirt Binding.

Remnants of elastics, in black or white, all widths, skirt binding in corduroy velveteens and brush edge. Values up to 10c. Bargain Friday, per yard..... 1c

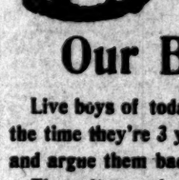

*A small boy with long golden curls, arrayed in a Fauntleroy suit, may not be the prettiest thing on earth, but it is useless to argue the point with his mother.*

# Our Boys' Suits.

**Live boys of today pass the Fauntleroy stage by the time they're 3 years old, and it's useless to try and argue them back into it.**

**The suits we show are just what live boys want; they're manly—whether Sailor, Blouse, Vestee or 3-piece suits, just like papa wears, only with short trousers.**

Our boys' 3-piece suits, with single-breasted sack coat, single-breasted vests and knee pants, of carefully selected materials—blue, black or fancy mixtures—at $5.00 to $12.50, for boys from 9 to 16 years, show that they were made by boys' tailors, who make boys' needs a specialty.

The same story applies to our boys' 3-piece school suits from $2.50 to $8.50. We know they're the best values in Los Angeles. That's a proposition that doesn't admit of argument.

Fond mothers who have boys between the ages of 3 and 9 years will thank us for telling them of our beautiful Russian Blouse Suits in the newest colors and choicest fabrics—ranging from $5.00 up to $12.50.

In Boys' Overcoats we are more than abreast of the times. For boys from 3 to 16 years we show a vast variety of new and desirable styles from $2.50 to $17.50. The very latest thing is the Nobby Russian Blouse Top Coats in tan or navy blue that arrived yesterday.

*Our Underwear for little boys and big boys is all and more than you could reasonably expect—in variety, in quality and in superlatively good values. Prices start at 25c the garment and range gradually upward to the finest.*

Boys' Nobby Neckwear at...25c and 50c
Boys' Fancy Shirts at.....50c to $1.50
Boys' Sweaters, new, at...$1.00 to $2.50
Boys' Black Hose at.....12½c to 35c
Boys' Hats and Caps.....25c to $3.00

Boys' Tuxedo Suits at.....$10 to $20
Boys' Sailor Suits at.....$3 to $12.50
Boys' Norfolk Suits.....$3.50 to $7.50
Boys' Rubber Coats.....$1.50 to $2.50
Boys' Pajamas from.....$1.00 up

London Clothing Co.

117 to 125 N. Spring Street. HARRIS & FRANK, Proprietors.


### TO AID SIMPSON AUDITORIUM.

**Bishop Hamilton Urges Methodist Board of Church Extension to Make Provision For its Relief.**

The board of church extension of the Methodist Episcopal church may take measures which will relieve the financial condition of the Simpson Auditorium, or rather that of the congregation which formerly occupied that place of worship, which had to be given up because of financial difficulties. An Associated Press dispatch from Columbus, O., last night, conveys the information that Bishop Hamilton appeared before the general committee of that board and made a plea for financial aid for the local church.

He stated that a large amount of property for the benefit of the educational and university work undertaken by the church in southern California could be saved if the board of church extension gave the California conference authority to raise $10,000 in the next two years, and add to this a donation of $5000.

# THE WEATHER.

COMPARATIVE TEMPERATURES.*

| | Max. | Min. | Mean. | | Max. | Min. | Mean. |
|---|---|---|---|---|---|---|---|
| Boston | 52 | 34 | 43 | New York | 40 | 28 | 34 |
| Washington | 56 | 36 | 46 | Buffalo | 42 | 30 | 36 |
| Pittsburg | 48 | 36 | 42 | Cincinnati | 52 | 36 | 44 |
| Chicago | 56 | 36 | 46 | St. Paul | 38 | 30 | 34 |
| St. Louis | 70 | 42 | 56 | Kansas City | 70 | 42 | 56 |
| Los Angeles | 78 | 52 | 65 | Jacksonville | 66 | 44 | 55 |

*The maximum is for November 6; the minimum for November 7. The mean is the average temperature for the two days.

Yesterday's Report and Forecast.

U. S. WEATHER BUREAU, Los Angeles, Nov. 7.—[Reported by George E. Franklin, Local Forecast Official.] At 5 o'clock a.m. the barometer registered 30.02; at 5 p.m., 29.94. Thermometer for the corresponding hours showed 54 deg. and 65 deg. Relative humidity, 5 a.m., 380 per cent.; 5 p.m., 30 per cent. Wind, 5 p.m., north, velocity 3 miles; 5 p.m., west, velocity 6 miles. Maximum temperature, 71 deg.; minimum, 52 deg. Barometer reduced to sea level.

Weather Conditions.—A trough of low pressure extends from the Colorado Valley southwestern California to the San Joaquin Valley with increasing gradients, and fog in the coast sections. The pressure is falling north, and generally cloudy weather, with showers in the Puget Sound country, is reported from stations north of Cape Mendocino. The temperature has risen on the Pacific Slope, except in Northern California, and there has been a marked fall east of the mountains, where freezing weather prevails.

Forecasts.—Local forecast for Los Angeles and vicinity: Generally cloudy, unsettled weather tonight and Friday, with fog tonight.

SAN FRANCISCO, Nov. 7.—Weather conditions and general forecast: San Francisco data: Maximum temperature, 67 deg.; minimum, 52 deg.; mean, 60 deg.

The pressure has risen rapidly along the northern coast, and the depression over British Columbia, Thursday, has apparently moved beyond the limits of observation. Rain has fallen in Oregon and Washington, but no rain has fallen in California. The temperature has risen over Nevada and Central California; elsewhere there has been a slight fall. Forecast:

For Northern California: Cloudy Friday; light northerly winds.

For Southern California: Cloudy Friday; light southerly winds.

San Francisco and vicinity: Cloudy Friday; light southerly, changing to northerly winds.

Sacramento and vicinity: Cloudy Friday; light northerly winds.

RECORD OF OBSERVATIONS, 5 P.M.

| Stations— | Max Temp. | State of weather. |
|---|---|---|
| Astoria | 60 | Clear |
| Baker City | 46 | Cloudy |
| Carson City | 66 | Part cloudy |
| Eureka | 54 | Cloudy |
| Fresno | 78 | Clear |
| Flagstaff | 58 | Part cloudy |
| Independence | 62 | Cloudy |
| Independence | 70 | Clear |
| Los Angeles | 70 | Clear |
| Phoenix | 80 | Cloudy |
| Red Bluff | 70 | Cloudy |
| Roseburg | 52 | Cloudy |
| Sacramento | 62 | Clear |
| Salt Lake City | 58 | Cloudy |
| San Francisco | 66 | Clear |
| San Luis Obispo | 62 | Cloudy |
| San Diego | 74 | Clear |
| Seattle | 58 | Clear |
| Spokane | 48 | Part cloudy |
| Walla Walla | 54 | Clear |
| Winnemucca | 54 | Cloudy |
| Yuma | 80 | Part cloudy |

TEMPERATURES AT 7 A.M. YESTERDAY.

| | | | |
|---|---|---|---|
| New York | 40 | Chicago | 38 |
| Boston | 34 | Minneapolis | 20 |
| Philadelphia | 38 | Cincinnati | 46 |
| Washington | 34 | St. Louis | 50 |

The Times' Weather Record.—Observations made at 5 p.m. and midnight, daily:

| | | |
|---|---|---|
| Barometer | 29.90 | 29.70 |
| Thermometer | 70 | 54 |
| Humidity | 30 | 74 |
| Weather | Clear | Clear |
| Maximum temperature, past 24 hours | | 71 |
| Minimum temperature, past 24 hours | | 54 |

Tides.—For San Pedro:

| | | High. | Low. |
|---|---|---|---|
| Friday, | Nov. 8 | 2:29 a.m. | 0:54 a.m. |
| | | 3:08 p.m. | 1:30 p.m. |
| Saturday, | " 9 | 3:07 a.m. | 1:35 a.m. |
| | | 3:40 p.m. | 2:08 p.m. |
| Sunday, | " 10 | 3:13 a.m. | 1:49 a.m. |
| | | 3:21 p.m. | 2:57 p.m. |
| Monday, | " 11 | 3:40 a.m. | 2:14 a.m. |
| | | 3:58 p.m. | 3:26 p.m. |

# Liners.

## SPECIAL NOTICES—

BOSTON DYE WORKS—
23 N. SPRING ST., NEAR TEMPLE ST.

Men's suits dry cleaned and pressed, $1. Men's suits sponged and pressed, 75c. Ladies' garments cleaned and dyed. First-class work guaranteed. Ostrich feathers cleaned, dyed and curled and remade on short notice. Phone MAIN 841. We call for and deliver.

L. A. VAN. TRUCK AND STORAGE CO. Household goods shipped to and from the East and North at cut rates; separate rooms in new fire-proof warehouse for storing; experienced packers and safe movers. Office, 345 S. Broadway. Tel. M. 443. Residence, Tel. red 1495. H. H. JENNINGS, Prop.

ELMS DETECTIVE AGENCY—
Will undertake all classes of legitimate detective work intrusted to it by railroads or other corporations, banks, mercantile houses, commercial travelers and individuals. Offices, 317-319-320 WILSON BLDG.

IF YOU HAVE YOUR LINOLEUM RELAID
It will never wear out, how-by preserving the pattern. FOLGER, 934 E. 1st st. Tel. blue 6042.

STANDARD DRESS-CUTTING ACADEMY, 28 S. Broadway; unlimited lessons; $5; cash only. Branch office, 151 Ocean Park ave., Ocean Park. Miss J. M. Hampton, Mgr.

TEA IMPORTING HOUSE, 326 E. SPRING. Quitting business. Japan, English Breakfast, Gunpowder teas sacrificed; $4.50 quality, 49c; $1 quality, 39c; 50c quality, 29c; 40c coffees, 25c; 15c coffee for 8c lb.

SCIENCE RECOGNIZES THE TRUTHS OF palmistry. Mrs. Case is scientific in readings and instructions. Suite 111, HELLMAN BLOCK, Second and Broadway. Instructions in classes or private.

DRINK FERD HEIM'S STEAM BEER; PUT up bottles and 5-gal. kegs for family trade. Send postal. Ask for HEIM BOTTLING WORKS, 401-403 Ramirez st. Tel. main 259.

L. A. STEAM CARPET CLEANING CO. Will clean and lay carpets, 5c yard. We guarantee our work; refitting specialty. 520 E. Second. Tel. main 74. R. F. BENNETT, Prop.

CHRISTIAN SCIENCE PUBLIC READING-room in new First Church, 17th st., one-half block west Figueroa st.; open 10 to 4:30. All manner Christian Science literature for sale.

ALL KINDS OF GENERAL GARDEN WORK, laying out grounds, lawn work, planting, pruning, hedge work, etc. C. G. WERNER, 771 E. Pico. Order 'phone white 2304.

ALL KINDS OF GENERAL GARDEN work, laying out grounds, lawn work, planting, pruning, hedge work, etc. C. G. WERNER, 771 E. Pico.

PROF. EARLEY TEACHES HYPNOTISM, mind power, self-control and suggestopathy; diseases cured; habits corrected. 421½ SPRING.

TO NEW STEAM CARPET CLEANING WORKS, 627 S. Broadway. Tel. main 217. Carpets taken up, cleaned and relaid same day.

PAINTING AND DECORATING IN ALL its branches; job work a specialty. CRAIG & BURROWS, 231 New High. Brown 121.

SEWING MACHINES BOUGHT, SOLD, EXchanged and repaired; rent $1.50 per month. ACME CO., 507 S. Spring. Tel. Peter 5671.

CITY WINDOW CO.—
House and store window cleaning. 346 S. BROADWAY. 'PHONE JOHN 2761.

LACE CURTAINS LAUNDERED BY HAND, 35c pair. MRS. GRACE HEATH, 272 S. Broadway. Tel. James 2361. Goods called for.

INSURE FOR ACCIDENT — FIDELITY MUtual Life Association. ERNEST W. SCHMIDT, general agent; 325 Mason block, city.

IF YOU WANT A FIRST-CLASS WINDOW cleaner, ring up MAIN 715, or call 142 W. FIFTH. House windows a specialty.

IF YOU WANT A FIRST-CLASS PAINTER by the day or contract, phone blue 6022, or address 1216 E. 27TH ST.

ATMORE'S PLUM PUDDING, THE BEST IN the market, at JARVIS CO., 419 S. Broadway.

BEST PAINT, R.E. GAL.; U. S. LEAD, 7c; 7-ft. opaque shades, 35c. WALTER, 527 Spring.

CASH WALL PAPER STORE, 660 S. SPRING. Paper-hanging, painting, tinting. Brown 1038.

UMBRELLAS MADE, RECOVERED, REpaired; best gloves. 113 W. FOURTH ST. SMITH & LEWIS, STOVE REPAIR CO., 631 S. BROADWAY. Tel. PETER 2342.

SUIT CLEANING BY THE MONTH. TEL. green 1621. 446 S. SPRING.

## WANTED—
### Help. Male.

HUMMEL BROS. & CO.—
EMPLOYMENT AGENTS.

A Strictly First-class, Reliable Agency. All kinds of help promptly furnished. Your orders solicited.

230-232 W. Second st. basement California Bank Building. Telephone 59.

(Office open from 7 a.m. to 7:30 p.m., except Sunday.)

MEN'S DEPARTMENT.

German man and wife, farm 40 acres; teamsters, $40 etc.; hoe-hands and bean thrasher, $1.75 etc.; teamster for sains, $1.25 etc.; orderly chore man, $25 etc.; olive pickers, $2¼ etc.; ranch hands, $26 etc.; city miners, $3; home place, mountains, $30 etc.; 2 laborers, $1.75; milk-wagon driver, $25, board and room; merchandise salesman, $50; man and wife, ranch, $45 etc.; boy and wheel, $4, $4.50 and $5; plumbers, city; orchard men, $1.75; stableman, $40 etc.; boy, boil candy, $5; shinglers; pattern maker, $3; cabinet maker, $3; plow men, $26 etc.; carpet weaver; salesman, leather goods; gardener, $30 etc.; carpet layer, $3 week; railroad men, Arizona and Nevada, $2 and $2.25; laborers, logging camp, $30 etc.

HOTEL AND RESTAURANT DEPT.

Chef, Arizona, $60; washer for country laundry, $20 and room; short-order cook, $5 per day, $25 etc.; hotel pantry man, $25 etc.; laundry washer, $25 etc.; hotel steward, $50 etc.; baker, country, $15 etc.; cook's helper, $20 etc.; boy for candy store, $5; bread baker, $14 etc.; cook, country, $5 etc.

WOMEN'S DEPARTMENT.

Housegirls, $20 and $25; family cook, $25; first-class housegirl, $20; second girls, $15 and $13; girls to assist, $10.

WOMEN'S HOTEL DEPT.

Restaurant cook, $40 and room; hotel cook, $30; camp cook, $25; kitchen helper, Arizona, $20 and fare; restaurant waitresses, $7; hotel waitresses, $20 and $25; waitress, Arizona, $25; Oxnard, $25; mangle girl, hotel, $20; chambermaids to wait table, Arizona, $25.

HUMMEL BROS. & CO.

C. R. HANSEN & CO.;
EMPLOYMENT AGENTS—
123½-125½ W. SECOND ST., L. A.
Phone main 203.
Free Register. Correspondence solicited. S. F. office, 104 Geary st. Established 1876.

WANTED—AT ONCE, A STEADY MAN TO take charge of our branch office; out-of-town position; salary from $75 to $100 per month guaranteed; must have from $1000 to $1500 cash and be willing to work; reference required. Address H, box 28, TIMES OFFICE. 9

WANTED—FOREMAN CAPABLE OF TAKing charge of a large nursery devoted to the growing of fruit and ornamental stock; a permanent place and good wages to the right man. Address C. P., box 20, TIMES OFFICE, giving age, references, etc.

WANTED—MEN TO LEARN BARBER trade; positions after 4 weeks' practice; tools donated; examination and diploma free; wages while learning; catalogue free. MOLER'S BARBER COLLEGE, San Francisco.

WANTED—SHIPPER, FURNITURE SALESman, drygoods, hat, druggist, sundries, hotel, office, store, factory help, teamster, mechanic, general, milk, driver, grocer. EDWARD MITTINGER, 252½ S. Main. 9

WANTED — BY WHOLESALE HOUSE, A young man, aged 17 to 20; must be quick at figures, write a good hand and come well recommended; no others need apply. Address in own handwriting, BOX 415, city. 10

WANTED — MEN TO LEARN BARBER trade; 6 weeks; situations secured; success guaranteed; special discount this month; catalogue free. CHAS. GORDON'S BARBER COLLEGE, 417 N. Main. 10

WANTED—SOUTHERN CALIFORNIA EMployment Agency, successor to W. L. Humphreys & Co., 111½ E. Second st; Phone Green 781; reliable place to get reliable help. Correspondence solicited.

WANTED—STENOGRAPHER AND TYPEwriter for a real estate office; one who is able to keep books; state age, experience and references. Address R, box 32, TIMES OFFICE. 8

WANTED—A THOROUGHLY COMPETENT optical shopman for an established optical house. Address CHINN & BERETTA OPTICAL CO., 901 Market st., San Francisco. 11

WANTED — BRIGHT, WILLING, INDUStrious boy, about 15, in large wholesale house; wages and opportunities good. Address M, box 27, TIMES OFFICE. 9

WANTED — A NEAT-APPEARING YOUNG man, about 18 years, to solicit family trade; must be well acquainted; must have a wheel. Address F, box 23, TIMES OFFICE. 9

WANTED—BRIGHT BOY, AGED 16 TO 20, to do general work at cigar stand and shooting gallery; must furnish city references. Call afternoons, 104 S. MAIN ST.

WANTED—A TRAVELING SALESMAN, wholesale; salary and expenses; must have acquaintance with milliner's trade. Address H, box 33, TIMES OFFICE. 9

WANTED — SEVERAL LABORERS TO work around oil land in Ventura county. Address BROOKING'S LUMBER AND BOX CO., Highland, Cal. 10

WANTED—A HARNESSMAKER. STEADY job and good wages guaranteed. Inquire at TIMES OFFICE, or address P. O. box 150, PRESCOTT, Ariz. 8

WANTED — ATTENDANT IN OFFICE OF collecting agency; established business and days' work; must invest in partnership. 216 COPP BLDG. 5

WANTED—BRIGHT, UP-TO-DATE HARDware salesman; no other need apply; good opportunity for good man. 325 BYRNE BLOCK.

WANTED — BRIGHT SALESMAN FOR photographic supplies; experience required; chance for advancement. 325 BYRNE BLOCK. 8

WANTED—JAPANESE EMPLOYMENT Agency, 249 Main, also Los Angeles Agency, 443 S. Main; all kinds Japanese help on hour, day, hour. 642 S. SPRING. Tel. brown 1622.

WANTED—NEAT-APPEARING BOY WITH wheel to deliver packages; good wages. Call BERLIN DYE WORKS, 342 S. Broadway. 8

WANTED—A GOOD ALL-AROUND SALESman (country drygoods or notions preferred; town;) wages $20 week. 215 COPP BLDG. 9

WANTED — GOOD STABLE MAN; MUST have experience; Swede preferred. RIVERS BROS., corner Broadway and Temple. 8

WANTED—BOYS TO CARRY PAPER routes. Call between 4 and 5 p.m. S. P. CALL OFFICE, 124 S. Broadway. 8

WANTED — WAITER FOR FIRST-ST. HOtel; must be a good sober, steady man. FIRST-ST. HOTEL, 241 E. First.

WANTED—FIRST-CLASS JEWELER. Apply at once to GENEVA WATCH AND OPTICAL CO., 205 S. Broadway.

WANTED—2 FIRST-CLASS DRESS-GOODS salesmen for suburban houses at good wages. 325 BYRNE BLOCK. 8

WANTED—YOUNG MAN TO TAKE CHARGE of wrapping desk; only experienced people need apply. JACOBY BROS.

WANTED—A GOOD STRONG BOY ABOUT 16 years for stock clerk. Apply at THE UNIQUE, 245 S. Broadway. 8

WANTED — A FIRST-CLASS BUSHELMAN for men's clothing store; salary $15. Address P, box 77, TIMES OFFICE. 9

WANTED — A FIRST-CLASS HOUSE-TO-house canvasser; straight salary. Call 9 a.m., 345 S. MAIN ST. 9

WANTED — MOUNTAIN TEAMSTER; wages $2.50. BROOKINGS LUMBER AND BOX CO., Highlands. 10

WANTED—YOUNG MEN FOR RAILWAY mail clerks. INTER-STATE CORRES. INST., Cedar Rapids, Iowa.

WANTED—ENERGETIC MAN; SALARY $90 monthly; must have $300. Address M, box 22, TIMES OFFICE.

WANTED—8 FIRST-CLASS BRICK LAYERS, $4 per day, 8 hours. G. B. WILLS, box 14, Hasbey, Ariz.

WANTED—BOY WITH HORSE AND CART to carry paper route. Apply F. C. SPRENG, Times office.

WANTED — MAN TO DIG UP AND straighten out garden around house. 620 S. OLIVE. 8

WANTED — BENCH HAND, MACHINE hand, turner. CARPENTER & BILES, 119 E. First.

WANTED — MAN WITH HAMMER AND saw at 415 N. GRAND AVE., Saturday morning. 9

WANTED — AN EXPERIENCED WINDOW dresser and card writer. JACOBY BROS.

WANTED—MEN'S SOLES, 40c; LADIES', 30c. BURT BEE, 127 W. Fourth st.

WANTED—GOOD TINNER. APPLY TO W. H. DUNN, 13 E. Colorado st., Pasadena. 8

WANTED—2 GOOD CARPENTERS; GOOD wages; new work. 1413 ARAPAHOE ST. 8

WANTED—OFFICE BOY, 14 TO 16 YEARS of age. Apply 302 E. SECOND, room 15. 8

WANTED—MAN TO BUILD STONE WALL. Call at 1647 WINFIELD ST. 8

WANTED—BOY WITH WHEEL. APPLY 215 S. SPRING. 9

## WANTED—
### Help. Female.

WANTED — OFFICE ATTENDANT, INEXperienced clerks, dry goods, notions, millinery departments, stenographer, waitress, chambermaid, seamstress, traveling companion. EDWARD NITTINGER, 252½ S. Main.

WANTED—EXPERIENCED AND INEXPEnenced salesladies for dry goods and notions, all lines; salaries, $4 to $15; we have over one hundred vacancies; apply at once; registration free. 325 BYRNE BLOCK. 8

WANTED — AN EXPERIENCED LADY stenographer, to act also as bill clerk and assistant book-keeper; state age, experience and salary expected. Address LOCK BOX 211, Ventura, Cal.

WANTED — BY YOUNG LADY, POSITION to do housework where she will be treated as one of the family; reasonable salary. Address R, box 8, TIMES OFFICE. 9

WANTED — A FIRST-CLASS HOUSE-TO-house canvasser; straight salary. Call 9 a.m., 345 S. MAIN ST. 9

WANTED — MOUNTAIN TEAMSTER; wages $2.50. BROOKINGS LUMBER AND BOX CO., Highlands. 10

WANTED—YOUNG MEN FOR RAILWAY mail clerks. INTER-STATE CORRES. INST., Cedar Rapids, Iowa.

WANTED—ENERGETIC MAN; SALARY $90 monthly; must have $300. Address M, box 22, TIMES OFFICE.

WANTED—8 FIRST-CLASS BRICK LAYERS, $4 per day, 8 hours. G. B. WILLS, box 14, Hasbey, Ariz.

WANTED—BOY WITH HORSE AND CART to carry paper route. Apply F. C. SPRENG, Times office.

WANTED — MAN TO DIG UP AND straighten out garden around house. 620 S. OLIVE. 8

WANTED — BENCH HAND, MACHINE hand, turner. CARPENTER & BILES, 119 E. First.

WANTED — MAN WITH HAMMER AND saw at 415 N. GRAND AVE., Saturday morning. 9

WANTED — AN EXPERIENCED WINDOW dresser and card writer. JACOBY BROS.

WANTED—MEN'S SOLES, 40c; LADIES', 30c. BURT BEE, 127 W. Fourth st.

WANTED—GOOD TINNER. APPLY TO W. H. DUNN, 13 E. Colorado st., Pasadena. 8

WANTED—2 GOOD CARPENTERS; GOOD wages; new work. 1413 ARAPAHOE ST. 8

WANTED—OFFICE BOY, 14 TO 16 YEARS of age. Apply 302 E. SECOND, room 15. 8

WANTED—MAN TO BUILD STONE WALL. Call at 1647 WINFIELD ST. 8

WANTED—BOY WITH WHEEL. APPLY 215 S. SPRING. 9

## WANTED—
### Help. Female.

WANTED—A BRIGHT, NEAT-APPEARING stenographer, accustomed to office work; $25 per month to the right party. Address F, box 21, TIMES OFFICE. 10

WANTED — WOMAN AS COOK IN SMALL family to go to Riverside. Call Saturday morning at Westminster Hotel and inquire for MRS. CHAS. LOW. 9

WANTED—YOUNG WOMAN OF GOOD APpearance and business ability to sell dividend-paying stock. 324 BROADWAY, room 5, from 2 to 4. 9

WANTED—SALESLADY FOR RIBBON DEpartment; state previous experience and salary. Address P, box 18, TIMES OFFICE. 9

WANTED—APPRENTICE IN DRESSMAKing; none but good sewer need apply. MRS. KLEHN, 59 W. Colorado st., Pasadena. 11

WANTED—A GOOD, NEAT SEWER TO assist in altering waists. Apply early at THE UNIQUE, 245 S. Broadway. 8

WANTED — YOUNG GIRL FOR GENERAL housework; family of 4; no children; no washing. Apply 2522 SCARFF ST. 14

WANTED — EXPERIENCED WOMAN FOR sewing. MRS. ISABEL MANCHESTER, The Knox, 314 W. Fourth st.

WANTED — EVERY LADY TO CALL AND sample Atmore's Plum Pudding at JARVIS CO., 419 S. Broadway. 8

WANTED—GIRL OF 16 OR 18 YEARS TO do light housework; small family. Apply at 2714 SEVERANCE ST. 10

WANTED — 3 WAITRESSES WILLING TO go out of town. Apply at the CAFE PORTSMOUTH, 128 S. Hill. 8

WANTED — A GIRL FOR COOKING AND general housework; 2 in family. Call forenoon, 735 S. HOPE. 8

WANTED—A YOUNG LADY TO ADDRESS circulars on typewriter. OSTRICH FARM, South Pasadena. 10

WANTED — EXPERIENCED MANGLE girls. CLEAVER'S LAUNDRY, 514 S. Main. 9

WANTED—WOMEN AT EMPLOYMENT OFfice, 327 HERKIMER, Pasadena. Black 647

## WANTED—
### Help. Male and Female.

WANTED—MAN AND WIFE TO DO GENeral work at country hotel. Apply R. L. MAXWELL, 645 S. Spring st. 10

## WANTED—
### Situations, Male.

WANTED—EXPERIENCED, ACCURATE ACcountant will take any kind of books, large or small; books out of balance put in order; examinations made; terms moderate; first-class references. Address P. O. BOX 425. 10

WANTED — SITUATION BY INDUSTRIOUS young married man; am not particular as to kind of employment, but must have $12 weekly. Address R, box 20, TIMES OFFICE. 8

WANTED—SITUATION BY YOUNG MAN as clerk in store or office; 10 years' experience in wool clothing store. Address F, box 23, TIMES OFFICE.

WANTED—BOOK-KEEPING, CORRESPONdence, billing, collecting or special office work by the hour or contract. Address P, box 71, TIMES OFFICE. 8

WANTED—BY JAPANESE, A PLACE AS general houseworker. Apply JAPANESE BOARDING-HOUSE, 112 Ross st. 'Phone brown 21. 10

WANTED—BY FAITHFUL YOUNG JAPAnese, situation to do school for small family. Address M, box 24, TIMES OFFICE. 8

WANTED—SITUATION BY EXPERT STENographer; well educated and good references. Address N, box 37, TIMES OFFICE. 8

WANTED — BY JAPANESE, GOOD COOK, situation in family; best reference. Address P, box 30, TIMES OFFICE. 9

WANTED—WE SUPPLY GOOD HELP, EVery line, short notice. RELIABLE "HELP" BUREAU, 427 Byrne Bldg. 5

WANTED — SITUATION, CLERK, DELIVeryman; 25; $15 month. Address R, box 17, TIMES OFFICE. 8

WANTED — BY JAPANESE COOK, FIRST-class, permanent position in family. TOM'S, 245 S. Olive st.

WANTED—SITUATION, ROUGH CARPENter and rigger. Address P, box 62, TIMES OFFICE. 9

WANTED—POSITION AS RANCH BLACKsmith. Address S. MUNGER, Sawtelle, Cal. 9

## WANTED—
### Situations, Female.

WANTED—BY GERMAN LADY (BEST OF recommendations,) a position as housekeeper; a pleasant home more desirable than good wages. Call between 12 and 3 o'clock, 357 E. FIRST ST., Los Angeles. 10

WANTED—BY GERMAN GIRL, POSITION in a private family to do housework. Apply 826 STANFORD AVE.

WANTED—GENERAL HOUSEWORK BY A good cook in private family. 214 E. 11TH ST.

## WANTED—
### To Purchase.

WANTED—WE WANT FOR QUICK SALE on installments, a 5 or 6-room cottage between 12th and 21st, Main and Central; party can pay $300 cash.

We have cash waiting for east-front 50-ft. lot on any through street between Seventh and Washington anywhere west of Hill; can pay about $1200.

KNICKERBOCKER-RIGGINS CO., 544 Douglas Bldg.

WANTED — PARTIES DESIRING TO PURchase real estate to call and examine my list of choice improved and vacant properties in city and country; many bargains. C. C. FLOYD, 538 Byrne Bldg., cor. Third and Broadway.

WANTED—HAVE YOU ANY PROPERTY for sale; we are in touch with cash buyers for all kinds of city property; list your property with us and secure quick returns. WINTON & EVANS, 138 S. Broadway. Tel. main 1025.

WANTED—TO PURCHASE FOR CASH, house 5 or 6 rooms, between Central ave. and Grand ave.; must be a bargain; owners only; state street and number. Address M, box 38, TIMES OFFICE.

WANTED—TO PURCHASE COTTAGE OF 5 or 6 rooms, with grounds consisting of 4 or 5 lots; must have shrubbery and trees; reply immediately. MARSH & CO., 327 Wilcox Bldg. Address EASTERNER, P. O. Box 919.

WANTED—6 OR 10-ROOM HOUSE, NORTH of Pico and east of Figueroa; our party is waiting and has the cash; come quick. BARBOUR, MIDERMOTT & LANG, 218 S. Broadway.

WANTED—TO BUY GOOD COTTAGE; WILL turn in $1500 mortgage on Riverside county ranch as part payment, and balance cash. THOS. E. WADSWORTH, 319 Douglas Bldg.

WANTED—LIST YOUR PROPERTY WITH me that you wish to sell. C. W. CONWAY, 311 Bradbury Bldg.

WANTED — TO BUY FURNITURE AND household goods. If you are going to sell, we will pay one-third more than others. 'Phone us, red 3111. COLYEAR'S, 352 S. Main st.

WANTED — A NEW COTTAGE, SOUTHwest, not to exceed $2500; pay $1250 mortgage on other city property and balance cash. WM. N. HOLWAY, 529 Laughlin Bldg. 9

WANTED — SEVERAL VACANT LOTS south and west; persons owning them and wishing to sell, please call and see BURNS & SMITH, 119 S. Broadway.

WANTED—I WANT TO BUY A VACANT lot from owner in good neighborhood for $1000 cash or under; give location and price. P.O. BOX 171, city.

WANTED—OLD BUILDINGS TO BE MOVED or wrecked, any kind lumber and machinery; spot cash paid. WHITING WRECKING CO., 215 E. Seventh.

WANTED — OWNERS OF HOUSES AND lots, and persons wishing to sell them, please call and see BURNS & SMITH, 119 S. Broadway.

WANTED—HAVE 20 PURCHASERS FOR homes on easy terms; list your property at once. BEN WHITE & LAWLOR, 239 West Second.

WANTED — FOR EXCHANGE AND SALE, California and eastern bargains; examine my San Diego list. A. LESTER, 417 Copp Bldg.

WANTED—A MODERN COTTAGE, NOT TO exceed $2500; $1500 cash, balance lots. WM. N. HOLWAY, 529 Laughlin Bldg. 9

WANTED—CAPITALIST WILL BUILD A residence in new tract if suitable terms are offered. ALLEN, 415 Copp Bldg. 8

WANTED—20 ACRES, SUITABLE FOR A sanitarium, near the foothills. HOVIS & MARTIN, 136 S. Broadway. 8

WANTED—HOUSE AND LOT IN WOLFskill tract; not over $2250 cash. HOVIS & MARTIN, 136 S. Broadway. 8

WANTED — TO PURCHASE A 1 TO 1½-karat diamond. Address N, box 88, TIMES OFFICE. 10

WANTED — LOTS IN THE WOLFSKILL tract. HOVIS & MARTIN, 136 S. Broadway. 8

WANTED—TO PURCHASE A SET OF California Reports. Room 1, 522 W. SIXTH ST.

WANTED—TO BUY FOR CASH, 4 SECOND-hand pool tables. Address 119 E. FIRST ST. 8

WANTED—100 LOADS GRAPE PUMMICE. OSTRICH FARM, South Pasadena. 10

## WANTED—
### Houses.

WANTED — OWNERS OF RENTAL PROPerty LIST YOUR HOUSES AND FLATS WITH US. WE HAVE CONSTANT DEMAND FOR BOTH FURNISHED AND UNFURNISHED HOUSES. DREW & LAPWORTH, 432-434-435 DOUGLAS BLDG.

## WANTED—
### To Rent.

WANTED—TO RENT ONE OR TWO ROOMS for light housekeeping by a lady, furnished, close in, and reasonable. Address R, box 7, TIMES OFFICE. 8

WANTED — NICELY FURNISHED HOUSE or flat, 5, 6 or 7 rooms, close in; must be reasonable rent. Address R, box 18, TIMES OFFICE. 8

WANTED—TO RENT FARM OR VEGETAble garden; good location preferred. R. UYE, 216 Wilmington st. 9

WANTED—TO RENT 5 OR 6-ROOM, UNfurnished cottage. Address room 501, DOUGLAS BLDG. 8

WANTED—TO RENT A SMALL PRIVATE office, furnished. Address P, box 27, TIMES OFFICE. 8

## WANTED—
### Rooms with Board.

WANTED—HAVE YOU ROOMS, WITH OR without board, for rent to desirable tenants? Avoid publicity and trouble by obtaining them through this office. Private families a specialty. MERCANTILE INVESTMENT CO., 227 Byrne Bldg.

WANTED—ROOM AND BOARD WITH PRIvate family for 2 adults and child; state terms. Address R, box 14, TIMES OFFICE. 9

## WANTED—
### Work by the Day.

WANTED — JAPANESE EMPLOYMENT Agency. All kinds of laborers are promptly furnished. 501 W. SIXTH. 'Phone Jessop 7441

WANTED—JAPANESE EMPLOYMENT Agency; work by day. 642 Spring. T. Dro, 1622.

WANTED—WORK BY THE DAY, WASHING or house-cleaning. 'PHONE JOHN 2461. 8

## WANTED—
### Rooms.

WANTED — 3 FURNISHED ROOMS FOR housekeeping, adjacent to Spring and Fourth sts. Address, giving location and terms, R, box 2, TIMES OFFICE. 8

## WANTED—
### Partners.

WANTED — PARTNER; MUST HAVE $200; can make $100 monthly. Call 1305 S. GRAND AVE., afternoons. 9

## WANTED—
### Miscellaneous.

WANTED—OLD BUILDINGS TO BE MOVED or wrecked, any kind lumber and machinery; spot cash paid. WHITING WRECKING CO., 215 E. Seventh.

WANTED—I PAY MORE THAN ANY ONE else for store fixtures, showcases, etc. Bring up James 4121. 216 E. FOURTH ST.

WANTED — A SECOND-HAND RAILROAD transit; standard make; cash. A. WARNER, Covina. 13

## FOR SALE—
### Houses.

FOR SALE—
60x150, 20-ft. alley, on Spring st., at $55.-000; no better bargain on Spring st.

8-room cottage on Star near Pico; rent $15.50; price $1500.

647 S. Grand ave., 17-room house; lot 60x160; rent $100 month; price $1800.

5-room house, W. Washington; lot 50x150; $2500.

9-room house between Grand and Figueroa st.; fine neighborhood; rent $32.50; price $4500.

E. 23d st., 7-room house, barn, new house; $2500.

6-room cottage, W. 25th st.; price $1200.

KINGERY & SMITH,
244 S. Broadway.

FOR SALE—EXCEPTIONALLY FINE BARgains.

$100 CASH, $20 MONTH.

Nice, modern, 5-room cottage, close in, between Sixth and Seventh sts.; price only $1800; sewered.

$250 cash and only $12.50 month; nice 5-room cottage on Burlington ave.; large lot; near cars; price only $1350.

$250 cash and only $15 month.

Nice modern cottage on 14th st. near San Pedro; large lot, sewered; price only $1700. $250 cash, $20 month.

Beautiful 7-room, 2-story house, close in; fine corner on car line; price $3250.

Many other bargains.

CHAS. O. GOODWIN & CO.,
107 S. Broadway.

FOR SALE—AT A LOSS; MY HANDSOME 10-room, strictly-modern dwelling on West 24th st.; has hardwood polished floors, tinted walls and cove ceilings; large front and back porch, ½ block to Traction car line; extra fine locality; was built 4 months ago for a friend of material and workmanship; nice big lot, 50x150; house cost over $5500; leaving city and will sell for $4650. You can get key and particulars by calling at room 337, Douglas Bldg., and seeing owner. A. T. JERGINS & CO. 8

FOR SALE—AT A TREMENDOUS BARgain! A fine house of 8 rooms, completely and elegantly furnished; good barn, large lot, located close to S. Hill st., in walking distance; the improvements would cost now not less than $3200; the lot is worth $2500, and the furniture would cost about $1000. You can buy this fine home all ready to step right into and begin housekeeping, for $5500; part on time if desired. M'GARVIN & BRONSON CO., Sole Agents, 230½ South Spring st. 8

FOR SALE—
$1500—Southwest, 5 rooms, modern.
$2200—West, 6 rooms, new, modern.
$1800—Choice corner, Boyle Heights, and nice 5-room cottage.
$2800—Near Westlake, new, modern.
$2500—Nothing nicer, 7 rooms, S.W.
$4000—For 9 rooms, Bonnie Brae.
$1200—E. Adams, nice little home.
JOHN R. TAYLOR, 117 S. Broadway.

FOR SALE—ALVARADO ST.

—ALVARADO.

The cheapest buy in the Westlake district; must be sold within the next five days. 50x172 feet to an alley, with 9-room house, on the east side of the street; no better lots in the block.

THIS IS A SNAP.

See us today for price; it will surprise you. ROBERT MARSH & CO., 536 Douglas Bldg.

FOR SALE—
2 cottages in walking distance, on car line; rented and bringing over 10 per cent. Income on price asked; must be sold at once; owner going East; to make a quick sale, will sell the two for $2500.

T. R. WALLACE,
105 N. Broadway.

FOR SALE—FLATS, FLATS, FLATS.

22 rooms, 2 lower flats completely furnished; upper ones partially furnished; lot 48x110; rent for $86 per month; price $7000.

16 rooms on Temple near Spring; lot 40x150; a fine investment for $7500.

WINTON & EVANS, Sole Agents,
138 S. Broadway.

FOR SALE—
Bargain on 30th st., west, between Figueroa and Hoover; 8 large rooms, porcelain bath, all complete; nice home, nearly new; large lot; come at once if you want a bargain.

J. FRANK BOWEN & CHAMBERLIN,
Suite 440, Douglas Block.

FOR SALE—URGENT AND UNEXPECTED reasons for selling; 7-room, modern cottage; built by present owner; will sell at below figure, and to save agent's commission will make price so it will go; good condition; good location; terms right. Address Box T, TIMES OFFICE, Pasadena, and I will call and show property.

FOR SALE—
WHAT IS THE MATTER HERE?
7-room 1½-story cottage, lot 60x150; stable, woodhouse, fruit, gas piped to home; price only $1600; street improvements paid for. LOS ANGELES REAL ESTATE & TRUST CO., 239 S. Broadway.

FOR SALE—
HOMES! $15,000 AND $18,000 HOMES!
2 large, elegant, up-to-date homes with barns, large ornamental grounds, on popular street, for sale at great bargains for want of use by owners. FORRESTER & SON, 441 Douglas Bldg.

FOR SALE—BEAUTIFUL MODERN HOME of 8 rooms, on Arapahoe st.; good barn, lawn, flowers, etc.; only $50 feet from Pico st.; price only $3750.

DYAS-GERMAN REAL ESTATE CO.,
10 117-118 Henne Block, 122 W. Third st.

FOR SALE—OWNER DOES NOT REALIZE that this city growing as it is; will soon have one million people, else he would not offer that 7-room unfinished house with lot 50x160; at $900. Westlake way. L. A. REAL ESTATE & TRUST CO., 110 S. Broadway. 8

FOR SALE—WE ARE OFFERING A SPEcial bargain in a modern 7-room house near 15th and Central; this will prove a good investment as well as a beautiful home, so don't overlook it; the price is $2350. WINTON & EVANS, 138 S. Broadway. 8

FOR SALE—BEAUTIFUL NEW 13-ROOM mansion, S. Flower; lovely grounds; lot 80x150; the greatest bargain in this city; will not be on the market long; only $6000; see this today. GREENOUGH &

# Liners.

## FOR SALE—
### Business Property.

FOR SALE—

HILL STREET,

65x165,

NOTHING LIKE IT FOR THE MONEY.

We quote price to meet the most conservative.

Location desirable for rapid advance.

Don't neglect this if you want an investment.

O. A. VICKREY & CO.,
106 S. Broadway.

FOR SALE—

MAIN-ST. CORNER, CLOSE IN, AT THE PRICE. NOT FAR FROM NEW BUILT A LITTLE LESS THAN $15,- THIS FINE CORNER. IT WILL PAY AS AN INVESTMENT. SHREWD SPECULATORS ARE BUYING MAIN-ST. PROPERTY.

GERMAN REAL ESTATE CO.,
117-119 BENNE BLOCK.
123 W. THIRD ST.

FOR SALE—HERE'S YOUR CHANCE. $1,000 buys house of 5 rooms; lot 50x139 ft. deep, on Hill st., within 200 feet of Pico; also buys corner on Ninth st., west of Broadway; now paying 9 per cent. gross on the amount. $1,500 buys lot 60x189, with improvements, on Olive st. near Sixth; good buy.
LEE A. M'CONNELL & CO.,
143 S. Broadway.

FOR SALE—$4000; PROPERTY SITUATED ON the southeast 150x100 corner of 15th and H sts.; for sale at $4000, $ per cent. to the buyer of same allowed. The reason for this sacrifice is I need additional capital in my trunk and telescope factory. Address HERMAN WILISCH, 121 Second st., San Francisco, Cal.

FOR SALE — $3000 CASH WILL SECURE any business property; guaranteed rent $1000 a year above taxes. W. H. WHEELER, 120 S. Vignes st.

FOR SALE—HILL-ST. CORNER, 100x145, AT a bargain; remember there are few corners left at old-time prices. PRENTICE LEBUS, 417 Bradbury Bldg.

FOR SALE—$13,000; BUSINESS PROPERTY, paying 10 per cent.; constantly appreciating. Box 124 Times P. O. D. LIST, 325 Wilcox.

## FOR SALE—
### Orange Groves.

FOR SALE — ORANGE GROVES AT REDlands; some bargains in 10 and 20-acre tracts, that pay a handsome income on the amount invested. For information, address to call on FOSTER & SIDLEY, 125 Orange st., Redlands, Cal.

## FOR SALE—
### Beach Property.

FOR SALE—OCEAN PARK, 6-ROOM COTtage, furnished; arranged for two families; $40,000; can be bought for $2500. Address OWNER, 207 Doyle ave., Los Angeles.

## FOR SALE—
### Miscellaneous.

FOR SALE—IMMENSE SHIPMENT JUST arrived of PIANOS—
That will please you.
TERMS—
That will suit you.
INVESTIGATE—
Before you buy and save money at
GILBERT'S,
Seventh and Broadway.

FOR SALE—UPRIGHT PIANO, BEAUTIFUL Circassian walnut case; used less than six months; large size; 3 strings to each tone, double trass, ivory keys, dust-proof hinges, 3 pedals, with noiseless lever; well-known make; the greatest bargain in Los Angeles; cash or $5 per month. 334 S. HILL ST. If you want a piano, be sure and see this one.

FOR SALE—A TICKET TO CHICAGO FOR $5 and one 4000 miles west by way of Kansas City, Chicago, Montreal and Boston for $50, over the Santa Fe; both expire November 30; description, name, age, size medium, hair dark, eyes dark. Address R, box 34, TIMES OFFICE.

FOR SALE—FURNITURE, CARPETS, RUGS, MATTINGS, PORTIERES, LACE CURTAINS, DRAPERY AND OTHER HOUSEHOLD GOODS AT REASONABLE PRICES. CASH OR ON TIME. LOUDEN & MITCHELL, 359-361 S. SPRING ST.

FOR SALE — 250 NEW COLONIAL PINE beds, sizes 2-6x4-6 and 2-6x6-6; will sell all part of them cheap; also lot of second-hand doors and windows. 215 E. 7TH.

FOR SALE—PRACTICE GRAND; 4 ROUND legs, overstring bass, ivory keys; genuine mahogany case; action and tone A-1; cash or installments. LONG, 514 S. Hill st.

FOR SALE—TWO-SEATED CARRIAGE, cheap, if sold this week; also second-hand wagon, paper cutter and second-hand junk goods. 2507 CENTRAL AVE.

FOR SALE—$240 TAKES THE FURNITURE of 5-room flat if sold today, and flat for rent, $8, including water. Call from 9 until 12, 206 W. NINTH.

FOR SALE — TRAP; FINELY BUILT, stylish, light-running trap; cost $400, and good as new; price $110. Address R, box 34, TIMES OFFICE.

FOR SALE—LADY'S TICKET TO KALAMAzoo, Mich., to Santa Fe; expires Nov. 15; will sell cheap. Address R, box 101, TIMES OFFICE, Pasadena.

FOR SALE—CARLOAD 1902 THISTLE BICYcles, $45, $40 and $30; installments, $2.50 per week; open evenings; BURKE BROS., 453 S. Spring.

FOR SALE—LADY'S FIRST-CLASS TICKET to Washington, D. C.; expires November 12; $35. Address M, box 25, TIMES OFFICE.

FOR SALE—GENTLEMAN'S AND LADY'S tickets to Detroit, $10 each; description, light, medium. Room 28, HAZEN HOUSE.

FOR SALE — CHEAP, SHOWCASES, COUNters, shelving, store and window. We buy and sell. Rise up James 4121. 216 E. Fourth.

FOR SALE—TYPEWRITERS, ALL KINDS, bought and sold, rented and repaired. TYPEWRITER EXCHANGE, Wilcox Bldg.

FOR SALE — GRAPHOPHONES! PHONOgraphs! Gramophones! $1.50 to $150; easy terms. DORIAN & CO., 339½ S. Broadway.

FOR SALE—2 LADIES' AND 1 CHILD'S ticket to Colorado Springs; cheap if taken at once. MISS HART, 258 S. Hill st.

FOR SALE — TICKET TO BOSTON FOR sale of medium size, gray hair; $35. Address box 295, PASADENA, Cal.

FOR SALE—LADIES AND GENTLEMAN'S ticket, Salt Lake, Denver, Omaha, Des Moines, 234 LAUGHLIN BLDG.

FOR SALE — FIRST-CLASS TICKET TO Denver and east of Denver. Address M, box 25, TIMES OFFICE.

FOR SALE — A TICKET TO CHICAGO; good; guaranteed; gray hair. Address F, box 18, TIMES OFFICE.

FOR SALE—2 FIRST-CLASS TICKETS TO Kansas City, very cheap. Address P, box 8, TIMES OFFICE.

FOR SALE—LADY'S FIRST-CLASS TICKET to Pueblo; make offer. 2130 ESTRELLA AVE., Los Angeles.

FOR SALE—SECOND-HAND WATER PIPE, all sizes, bought and sold. LIVINGSTON, 236 E. Los Angeles st.

FOR SALE—ONE FIRST-CLASS TICKET to Toledo and Detroit, $15. Address P, box 8, TIMES OFFICE.

FOR SALE—LADY'S TICKET TO OMAHA over the Santa Fe. Address R, box 4, TIMES OFFICE.

FOR SALE—GENTLEMAN'S FIRST-CLASS ticket to Denver, cheap. Call at 236 BRADBURY BLOCK.

FOR SALE—APRICOT PIT SHELLS FOR sale, 62 ton, delivered. 309 E. 22D ST. Tel. White 417.

FOR SALE — EXCHANGE OR RENT, fine piano. Call today, 138 WILSON BLOCK.

FOR SALE — AN ALMOST NEW LADY'S tailor-made dress, (bust 36.) at 411 E. 11TH ST.

FOR SALE—BUSINESS BUGGY, CHEAP; cheap top for buggy. 424 W. PICO.

FOR SALE — EMPTY PIANO BOXES AT GILBERT'S, Seventh and Broadway.

## DRESSMAKING—

DRESSMAKER WANTS ALL KINDS OF sewing by the day or at home, $1 per day. 305 SPRING.

## MINING—
### And Assaying.

WANTED—TO TAKE HOLD OF MINE AND work on royalty; best of references. Address A, box 32, TIMES OFFICE.

QUICKSILVER PROSPECTORS, SAN LUIS Obispo, Cal.; L. G. SINNARD, Paso Robles, Cal.

WATERSTOCK & STAPLES, 322 W. FIRST. Assays. Properties sampled. No students.

JOHN G. BLOOD, INSTRUCTOR ON THE mine, 342 W. 28TH ST.

## FOR EXCHANGE—
### Real Estate.

FOR EXCHANGE—

$4250—In Denver, fine home, 9 rooms, brick, all the latest modern improvements; lot 50 x125, on Lincoln ave.; rented at $42.50; best resident part of Denver. Also $2250, ten rooms, brick, on Walnut st.; rented at $15 month. Also 2 vacant lots, $600. Will trade the above separate or together, for good Los Angeles or Pasadena.
J. FRANK BOWEN & CHAMBERLIN,
Suite 440, Douglas Block.

FOR EXCHANGE—
160 acres, Willamette River, Or.
240-acre stock ranch, Mojave River.
480 acres near San Francisco, improved.
800 acres timber land near Sacramento.
640 acres timber, Washington.
10 acres Garvanza, want L. A.; will assume.
JOHN R. TAYLOR, 117 S. Broadway.

FOR EXCHANGE—THE HANDSOME HOME at 1254 E. 25th, consisting of a modern, up-to-date house of 8 rooms, lot 80x140, all set to bearing fruit, berries, lawn and an abundance of flowers; price $5500 want house and lot for equity closer in; what have you? HOVIS & MARTIN, 126 S. Broadway.

FOR EXCHANGE—OR SALE; 80 ACRES, IMproved; house 5 rooms, barn, all fenced; 40 acres tillable; good healthy climate; 12 miles from coast; fine location for apiary; San Diego county; want stock merchandise; price $1250. Address G. W. LIGGETT, 619 H st., Santa Ana, Cal.

FOR EXCHANGE—I MAKE A SPECIALTY of exchanging California properties for eastern, and have a large list of both to select from. C. W. CONWAY,
Room 311, Bradbury Bldg.

FOR EXCHANGE—THE MOON AND STARS are box offered; but can trade you most any part of the earth; east and west. Exchanges our specialty. CALIFORNIA & EASTERN REALTY EXCHANGE, 509 S. Broadway.

FOR EXCHANGE—CLEAR INCOME PROPerty in San Pedro for a residence in Westlake district; will assume if mortgage is not too great. Address DR. R. W. HILL, Hotel Nadeau, city.

FOR EXCHANGE—EASTERN FOR CALIfornia improved; all kinds and localities. Also California, for eastern. JOHN E. THOMPSON, JR., 310 Frost Bldg.

FOR EXCHANGE—BEN WHITE & LAWLOR will exchange your property. Apply 209 W. SECOND ST.

## SWAPS—
### All Sorts, Big and Little.

FOR EXCHANGE—32 COLT REVOLVER and cash for quiet, light buggy horse. 2351 S. LOS ANGELES ST.

## BUSINESS CHANCES—
### Miscellaneous.

CASH FOR YOUR BUSINESS—
We have buyers waiting for business properties of all kinds. If you have anything to sell, list it with us. We can secure a deal for you.
We know when, where and how to advertise any kind of a property, and are in touch with more prospective buyers than any other agency.
We do not wait for buyers to come to us. We go after them. Our method is modern, practical and successful, and prevents clients asking fancy prices for stocks.
Our specials for today are:
A wholesale and retail fruit store; best location in the city; annual business done, $40,000; can be bought for $2500.
A meat and bakery store and route in South Pasadena; a snap at $125.
Grocery store; rent $20; business substantial; $2500 and over monthly; inventories about $600.
Other grocery stocks, all prices.
Partnership in collection agency; business pays $125; can be doubled; worth investigating.
A splendid opportunity for restaurant business on Broadway; rent only $45; delicacy store in connection; inquire about this.
A fine proposition at Banning, Cal.; general store, paying handsome dividend; offering exceptional advantages; can be had at inventory price; free transportation and expenses if not as represented.
Other stocks of all descriptions, and at all prices.
MERCANTILE INVESTMENT CO.,
227-229 Byrne Bldg.

WANTED—ONE OR MORE PHYSICIANS with well-established city practice to investigate a new proposition; central; rent nicely, located; view of whole city, purest air, etc.; no take scheme; no money required; patients wanted; profitable opportunity to right party. Address R, box 31, TIMES OFFICE.

FOR EXCHANGE—A FIVE-ACRE ORANGE grove, trees 14 years old; situated in South Riverside; 5-room house, good barn and all in No. 1 shape; finely located for a home; want Los Angeles city property; it will pay any real estate agent to call and investigate at 110 E. NINTH ST.

WANTED—A CAPABLE MAN TO TAKE position as general office man and cashier for an old city firm; must have from $2000 to $3000 cash as security or investment if desired; a good salaried position for right man; state age and experience. Address R, box 22, TIMES OFFICE.

IF YOU ARE LOOKING FOR A GOOD-PAYing business; inventory about $4000; no bonus; clean stock groceries, tobaccos, hardware, etc., at Long Beach, with cheap rent and one of the best-located places there. Call on FRANK ROADO, care of action and time, 440 Douglas Block.

$1000—JUST THINK OF THIS—THE RIGHT party can purchase a four-fifths interest in a 50-foot ledge of high-grade ore for only $1600; 4 mining claims; about $2000 necessary to equip for working; investigate. D. L. SHIPMAN, 323 Towne ave.

FOR SALE—GROCERIES, BUTCHER SHOP, millinery store, lunch counter and rooming-houses; one rooming-house of 57 rooms for $1000; rent $100 a month. BRADLEY & RUSSELL, 229 Douglas Block.

WANTED — PARTY WITH MONEY FOR eastern property amounting to $4000 or $5000 to handle gilt-edge proposition for subdivision; owner non-resident. Address R, box 5, TIMES OFFICE.

WANTED—A MAN WITH SMALL CAPITAL to put in a stock of sheet music and small musical instruments and rent pianos in a thriving city in Arizona. Address P. O. BOX 253, Tucson, Ariz.

FOR SALE — A STOCK OF NEW AND second-hand furniture, hardware, paints and oils, crockery, etc.; 50 miles from Los Angeles. See C. M. STEVENS, 421 S. Spring st., city.

IN ORDER TO ENGAGE IN THE OIL BUSIness in Texas, we will dispose of our well-established business here at a bargain. HAMMOIL BURNER CO., 120 W. Fifth st.

ADVERTISER WISHING TO ENGAGE IN the commercial and view business desires to meet photographer who can assist. Address R, box 13, TIMES OFFICE.

FOR SALE OR LEASE—TEHACHEPI LIME proposition; plenty of wood and limestone. For particulars, T. L. BLACKBURN, Tehachepi, Cal.

FOR SALE—HALF INTEREST IN A GOODpaying business for $400; will pay out in five months. B. F. FULWIDER, Santa Ana, Cal.

YOUR OPPORTUNITY — STAPLES, GENteel, profitable; experience unnecessary; instructed; owner retiring; $1200 to $1400. 784 SPRING.

BARGAINS! BARGAINS! BARGAINS! ALL lines, all locations, all prices, all investigated. JNO. E. THOMPSON, JR., 310 Frost Bldg.

MATTRESS FACTORY AND FURNITURE store; big-paying trade; going away; $3000.
I. D. BARNARD, 116 S. Broadway.

FRENCH RESTAURANT, KNOWN AS ONE of the oldest and best in Los Angeles; $450.
I. D. BARNARD, 116 S. Broadway.

POULTRY BUSINESS, MAKING PLENTY of money; a safe, sure investment; $1250.
I. D. BARNARD, 116 S. Broadway.

AN OLD, POPULAR GROCERY, WITH A trade of $25 per day; sure bargain; $850.
I. D. BARNARD, 116 S. Broadway.

CHOICE BUSINESS FOR A LADY OR A trained nurse, as a very great sacrifice.
I. D. BARNARD, 116 S. Broadway.

FOR SALE—A BARGAIN; MAIN-ST. PROPerty, 40 feet, between Sixth and Seventh. Address R, box 13, TIMES OFFICE.

LIST YOUR PROPERTY WITH US IF YOU want quick sale. We have customers waiting. STOKES & DUVALL, 237 S. Spring.

RETAIL STOCK OF CLOTHING, SHOES for sale cheap; good reason for selling. Address M, box 13, TIMES OFFICE.

FOR SALE—$175; RESTAURANT INCLUDing 2 furnished rooms; very cheap; must sell at once. 1327 S. MAIN.

FOR SALE — FURNITURE BUSINESS, large store; rent reasonable; about $2500 required. BRISTOL, 220 S. Main.

FOR SALE — RESTAURANT; RENT $20; price $75; corner; great bargain. J. E. TETLOW, 442 S. Broadway.

IF TAKEN AT ONCE, $180 TAKES A RESTaurant at 226 E. SEVENTH ST. In good shape and growing trade.

FOR SALE—GROCERY, RENT $16; 5 LIVing rooms, bargain, $425. J. E. TETLOW, 442 S. Broadway.

FRENCH RESTAURANT, 125 N. BROADway; established over 3 years; business and good will, $1200.

FOR SALE—GROCERY AND DELICACY, rent $17; snap; $700. See J. E. TETLOW, 442 S. Broadway.

FOR SALE—GROCERY, FRUIT AND CIGAR stand, $275; snap. MILLER & GRAVES, 228 W. Fourth.

FOR SALE—BARBER SHOP, 2 CHAIRS; baths, well fitted up; a snap. 1339 SOUTH MAIN.

WANTED—TO SELL A 1-CHAIR BARBER shop. 131 W. SECOND ST., Long Beach, Cal.

I. D. BARNARD, 116 S. BROADWAY, WILL sell out your business for cash.

FOR SALE—CIGAR STANDS; SNAPS; $150 and $400; many bargains.

## OIL PROPERTY—
### Miscellaneous.

OIL—WE BUY AND SELL ALL STOCKS; bring us anything you have to sell and see us for any stock you want to buy.
Wanted—Bisbee West, Butte Lode, Arizona Giant, Columbia, Russian, Reece Crude, Verde King.
For Sale—Mengee Oil, Merton Mining Co. WOOLNER, 321 W. Second. John 3482. 24

OIL STOCK WANTED—WILL PAY 2c FOR 150,000 shares good oil stock; must be well located. Send prospectus and full particulars, with references as to company's standing. L. T. FARRIS & CO., brokers, Box 694, Lowell, Mass.

FOR SALE—320 ACRES OF PATENTED OIL land at $10 per acre; artiellnal on both sides; wells north side; seepages to the south along same anticlinal; we are offering this land at a bargain. ALEX CULVER, 119 S. Broadway.

WANTED—PARTIES TO DRILL OIL WELL on basis of part cash and part stock in company. Address C. J. BEERS, secretary Cuburth Oil and Development Co., room 12, Grant Bldg.

WANT GOOD OIL PROPERTY FOR EASTern customers. A. T. STEWART, 254 S. Broadway, room 25.

## TO LET—
### Rooms.

TO LET—2 SUNNY, CONNECTING, FURnished rooms, bath, electric lights; with or without breakfast; private home; yard and flowers; adults. 921 WALL ST.

TO LET—TOURISTS—
If you want newly-furnished rooms with fine outlook, call at 2111 BONSALLO AVE.; Spring-st. University car.

TO LET—AT THE GRAND PACIFIC, 423½ S. Spring, the best-furnished rooms in the city for the money, single, $10 up; en suite, $20 up.

TO LET—SUNNY, FURNISHED ROOMS, ½ block from Courthouse; also large room, furnished for housekeeping. 356 BUENA VISTA ST.

TO LET—$10; FURNISHED HOUSEKEEPing suite, bedroom and kitchen; gas stove; clean, light, sunny; adults. 909 TEMPLE.

TO LET — NICELY FURNISHED ROOMS, close in; quiet street; bath, gas, stationary washbowls; rates reasonable. 236 WINSTON.

TO LET — NEWLY FURNISHED FRONT room, with large closet and housekeeping privileges if desired. No. 853 S. HILL.

TO LET—VERY DESIRABLE CONNECTING rooms, furnished or unfurnished; housekeeping if desired. 223 N. SPRING. 10

TO LET—ONE UNFURNISHED SUNNY front suite of rooms; no housekeeping. KONETA, 131½ N. Broadway. 9

TO LET—2 ROOMS (2 FRONT.) FURNISHED complete; housekeeping; gas range; walking distance; $16. 511 W. NINTH.

TO LET—FURNISHED ROOMS, MODERN; electricity, bath, convenience for board; private family. 1350 S. HOPE.

TO LET — NEWLY FURNISHED, SUNNY front suite, with kitchen, bath and 'phone; no children. 424 S. OLIVE.

TO LET—ROOMS, FURNISHED FOR light housekeeping. 323 BUENA VISTA, south end of house.

TO LET — NICELY FURNISHED ROOMS for housekeeping; hot baths. 404 N. BEAUDRY AVE.

TO LET—2 BRIGHT ROOMS, BATH AND kitchen; completely furnished; adults. 612 S. FLOWER.

TO LET—LOWER SUNNY FRONT SUITE to adults; 2 beds, $1 day or $5 per week. 549 S. MAIN.

TO LET — ROOMS FOR GENTLEMEN OR man and wife; use of kitchen. Call 10 to 2, 115 N. OLIVE.

TO LET—NEWLY FURNISHED SUITE FOR housekeeping; rent reasonable. 534 WEST SEVENTH.

TO LET — ELEGANT ROOMS, PRIVATE bath, delightful view, close in. 409 S. GRAND.

TO LET—DOUBLE PARLORS, BATH, PRIvate family; light housekeeping. 1324½ S. OLIVE.

TO LET—SUITES FOR HOUSEKEEPING, single rooms, cheap. ROCHESTER, 1012 Temple.

TO LET—2 SUNNY ROOMS; NEWLY FURnished; gentlemen preferred. 133 S. FLOWER ST.

TO LET—NICE SUNNY BASEMENT ROOMS, $1 per week; also housekeeping suite. 229 S. HILL.

TO LET—FURNISHED, 5 ROOMS, PIANO; very desirable. 356 E. 12TH ST., upper flat.

TO LET — COMPLETELY FURNISHED light housekeeping suite. 926 S. FLOWER.

TO LET — FURNISHED ROOMS; PRICES moderate. SOMERSET HOUSE, 214 E. Fifth.

TO LET — FURNISHED ROOMS; LIGHT housekeeping privileges. 838 S. OLIVE ST. 8

TO LET—HOTEL MACKENZIE, 403½ S. Spring, furnished rooms, parlor, piano.

TO LET—FURNISHED ROOMS FOR HOUSEkeeping at 628 WALL ST. No children.

TO LET — TWO SUNNY FRONT ROOMS, cheap; housekeeping. 711 W. EIGHTH.

TO LET—FURNISHED ROOM, 2923 PASADENA AVE.; gentlemen preferred.

TO LET—SUNNY, UNFURNISHED HOUSEkeeping rooms. 653 S. OLIVE ST.

TO LET—SMALL UPSTAIRS ROOM. 256 S. OLIVE ST.

## TO LET—
### Houses.

TO LET—$35; NEW 10-ROOM HOUSE, 223 S. Beaudry; walking distance of Third and Broadway; porcelain bath, washtubs, electric and gas fixtures, window shades and furnace. ALLISON BARLOW, 217 S. Broadway.

TO LET—MY BEAUTIFUL, NEW, 7-ROOM, strictly modern cottage on Iowa st. near W. 18th; extra good neighborhood; convenient to car line; rent is $30. Apply at 327 DOUGLAS BLDG. for particulars.

TO LET—A FINE 9-ROOM HOUSE, LARGE grounds and barn; fine location; rent $30 per month. 829 Lake st. Apply at LAKEVIEW HOTEL, Sixth and Sherman. A. F. Robbins.

TO LET—HOUSE OF 11 ROOMS, UNFURnished, on S. Hill st.; a large corner lot; southeast exposure; rent $50. M'GARVIN & BRONSON, 220½ S. Spring.

TO LET — AN 8-ROOM HOUSE AT 3680 Grand ave., $20 per month. Apply to M. J. BLAISDELL, 109 S. Broadway.

TO LET—MY MODERN NEW, 7-ROOM COTtage, close in, southwest part of city. Apply 327 DOUGLAS BLDG.

TO LET—5-ROOM HOUSE, MODERN, FIRST floor; rent $18; water free. 2314 MAPLE AVE.

TO LET—6-ROOM COTTAGE; MODERN IMprovements; adults only. Apply 258 E. 21ST.

TO LET—BEKINS VAN AND STORAGE, 344 S. Broadway. Cut-rate freight office.

## TO LET—
### Lodging-houses, Storerooms.

TO LET—

ONE FINE STOREROOM,

NO. 517 W. SIXTH ST.

BRAND-NEW BRICK BUILDING.

W. M. GARLAND & CO.,
Sole Agents,
212-214 WILCOX BLDG.

TO LET—FOR ROOMING-HOUSE OR HOtel, an unfurnished upstairs of 22 hard-finished, modern rooms; all conveniences; building is 2-story brick on principal street in center of town. Address L. GILDMACHER, Santa Ana.

TO LET — LARGE FRAME SHOP, 40x60, with 4-room cottage in rear on Aliso st.; fine for second-hand furniture store or wagon-maker's and blacksmith shop. A. C. GOLEH, 101 N. Broadway.

TO LET—19 ROOMS, ALL LIGHT, OVER 2-story brick building, 600½ E. First st.; rent $30 per month to responsible party. W. I. HOLLINGSWORTH & CO., Wilcox Bldg.

TO LET — 2 LARGE ROOMS, SUITABLE for business or living rooms; cheap rent. GIBSON, 232 and 234 E. Fourth.

TO LET—A LARGE CORNER STORE, 1403 PICO ST. $12 to good tenant. Inquire upstairs.

## TO LET—
### Flats.

TO LET—FLAT OF 5 OR 10 ROOMS, UNfurnished; opposite Westlake Park. 2230 W. SEVENTH.

## TO LET—
### Farming Lands.

TO LET—5-ACRE RANCH, INSIDE CITY limits; 5-room cottage, shade, orange trees, assorted fruits, plenty water, attractive home; college and Pasadena electric cars close; only responsible tenant with small family wanted. Call afternoons only. 475 AVENUE 56.

TO LET—50 ACRES ALFALFA LAND. BRITTON, 129 S. Broadway.

## TO LET—
### Rooms with Board.

TO LET — CASA BLANCA, 250 OLIVE ST.; ELEGANTLY FURNISHED APARTMENTS; FIRST-CLASS BOARD; BEAUTIFUL SUNNY ROOM, WITH PRIVATE BATH; LARGE AND BEAUTIFUL LAWNS AND VERANDAS; STABLES; SELECT PATRONAGE DESIRED.

FIRST-ROOM AND BOARD IN ONE OF the best family hotels in city; nice large, sunny rooms, all newly furnished; strictly home cooking; rates very reasonable. Call and investigate before locating. FIGUEROA HOTEL, No. 1610 S. Figueroa st.

TO LET—ONE LARGE SUITE, ALSO SINgle rooms; modern conveniences; excellent table; beautiful lawn, stable; right in town. At ROSELAWN VILLA, cor. Seventh and Spring. Terms reasonable.

TO LET—ROOMS AND BOARD IN ONE OF the handsomest homes in the city; large, sunny bay-window rooms; wide verandas; terms reasonable. 347 S. GRAND.

TO LET—ELEGANT BAY-WINDOW ROOM, single or en suite, with or without board; board by day or week; excellent table; reasonable terms. 714 S. HOPE.

TO LET—ELEGANTLY FURNISHED, SUNny suite or single, with or without good board; home comforts; reasonable. 1345½ S. HOPE.

TO LET—CASA GRANDE CAFE, 647 SOUTH GRAND AVE. Fine table board; rates reasonable; lunch, 12 to 2; dinner, 6 to 8.

TO LET — SOUTHEAST ROOM, WITH board; in private family, new house, modern conveniences. 1046 WESTLAKE.

TO LET — LARGE FRONT ROOMS, ALL sunny, good home cooking, large porches and lawns. 524 S. HILL.

TO LET — HANDSOME SUNNY ROOMS, modern house; every convenience; Al home cooking. 1019 S. HILL.

TO LET—CHANGED HANDS. HOTEL LINCOLN, the leading family hotel of Los Angeles; elegant board.

TO LET—FOR FINE BOARD AND NEATLY furnished rooms, call at HOTEL LINCOLN. New management.

TO LET — BEAUTIFULLY FURNISHED rooms with board in private family. 1725 BUSH ST.

TO LET—SUNNY ROOMS WITH BOARD; also day board. 1115 S. HOPE ST.

## TO LET—
### Furnished Houses.

TO LET—FURNISHED AND UNFURNISHED HOUSES AND FLATS.
COME DIRECT TO A RENTAL FIRM.
WE WILL LOCATE YOU WITH LEAST TROUBLE AND DELAY.
CHOICE LIST HOUSES ALSO FOR SALE.
WRIGHT & CALLENDER,
222 S. HILL ST.
Wright & Callender Bldg.

TO LET—FURNISHED HOUSE; A FINELY furnished 2-story house, 8 rooms, 1928 Park Grove ave.; finest neighborhood; street cars on four sides; porcelain bath; front and rear yards. Address MRS. W. H. BONSALL, 1316 W. Adams st. Tel. blue 5428.

TO LET—
ON FIGUEROA NEAR SEVENTH ST., south half of a nice cottage, furnished; $20. FLOURNOY & CO., 136 Broadway.

TO LET—FURNISHED COTTAGE, 7 ROOMS; bath, electric lights, nice lawn, flowers, etc. 1232 W. 23d st., or 450 S. Hill. Tel. brown 1374. D. W. WARNER.

TO LET — COMPLETELY FURNISHED modern cottage, piano, telephone, etc.; $40 month; 152 W. 32d. SNOVER & MYERS, 218 W. First.

TO LET — COMFORTABLE HOME OF 11 rooms and bath; completely furnished or unfurnished; barn. Apply 1151 S. HOPE.

TO LET—7-ROOM FURNISHED HOUSE, 1710 S. Flower; $40 per month. Key at 1702 S. FLOWER.

TO LET — FURNISHED, 6-ROOM MODERN house; every room sunny. 401 W. ADAMS ST.

## LIVE STOCK FOR SALE—

FOR SALE — BAKER AND KYLER OF Santa Barbara have arrived at Ed O. Smith's stables, 1129 San Pedro st., with a carload of well-broke carriage, buggy and driving horses; several gentlemen's and ladies' high-styled buggy and carriage horses, city broke and absolutely fearless; these horses are all sound, good individuals, well broke and fine lookers.

FOR SALE — AUCTION FROM MERCED county, 12 head of work horses, mules and unbroken young mares; sale Saturday, November 9, 1 p.m., at BRICKER & HORNBECK sale yard, 255 Aliso st.

FOR SALE — LARGE ROAD HORSE, 16½ hands; weighs 1150 lbs.; gentle and fast; or trade for large work horse or A1 saddle horse. P. L. BONEBRAKE, Santa Monica.

FOR SALE—3-GALLON JERSEY, FRESH, 3 years old; 4½-gallon Jersey, 5 years old; 4-gallon Jersey, 3 years old. 143 N. EASTLAKE AVE. 'Phone Flora 723.

FOR SALE—GOOD TEAM OF BAY HORSES, will work anywhere, single or double; weight about 2200 lbs.; both for $75. 202 NORTH ALVARADO, take Temple car.

FOR SALE—GRAY MARE, BLOCKY BUILD; weight 1150 lbs.; sound, gentle; left to be sold at blacksmith shop, 633 E. FIRST ST.

FOR SALE—1015-LB. BRIGHT BAY MARE, finely built, good looking, sound, partly broken; 5½ years old. 1118 S. OLIVE.

FOR SALE—FINE SORREL DRIVING OR delivery mare. Call before noon at DR. WHITTLESEY, 116 W. Seventh st.

FOR SALE — GOOD, SOUND, GENTLE true bay horse; weighs 1100 lbs.; $35. Call forenoons only. 110 E. NINTH.

FOR SALE—THOROUGHBRED MARE, SIX years; broken single, double, saddle. DR. GRESHAM, Sierra Madre.

FOR SALE—LADY'S BUGGY MARE, FIVE years old; black; $100. W. SHIPLEY, Central ave. and 45th st.

FOR SALE—THOROUGHLY-TRAINED PEDigreed German pointer, Address P, box 33, TIMES OFFICE.

FOR SALE—A VERY FINE HORSE, SOUND and gentle, age 5 years; must sell. 2304 S. GRAND.

FOR SALE—GENTLE HORSE, HARNESS and two-seated surrey for $50. Address 416 E. 21ST.

FOR SALE—A CANOPY-TOP RUNABOUT, almost new. Can be seen at 1019 CROCKER ST.

## LIVE STOCK WANTED—

WANTED — LIGHT HORSE, OPEN BUGGY and harness by responsible party for cash payment, balance weekly; no dealers or rubbish. Room 205, 239½ S. BROADWAY.

WANTED — SOUND, ACTIVE HORSE, NOT old, for furniture delivery; must be reasonable. WOODHAM FURNITURE CO., 319 S. Main.

WANTED — A YOUNG, GENTLE HORSE, buggy and harness; a nice turnout. Let us see them at 219 W. FOURTH ST.

WANTED — A FEW SETTING HENS AT once. Address P, box 96, TIMES OFFICE.

## EDUCATIONAL—
### Schools, Colleges, Private Tuition

IF YOU WANT TO LEARN SPANISH, TAKE lessons from a gentleman that is well acquainted with the English and Spanish languages. Address P, box 41, TIMES OFFICE.

INSTRUCTIONS GIVEN ON PIANO AND organ by an experienced teacher; full hour a lesson, 50c. Call or address MISS BURKHART, 2027 Eagle st.

SHORTHAND OFFERS BEST OPPORTUNITIes; Pitman phonography taught evenings by expert; terms easy. J. BRADY, 139 S. Hill.

G. LILLINGSTON — SPANISH PHONOGRAphy taught in 12 lessons. 322 N. BROADWAY, Los Angeles, Cal. Hours 10-12, 2-4.

FOR SALE—$100 SCHOLARSHIP IN GIRLS' Collegiate School at a reduced price. Address J, box 98, TIMES OFFICE.

FOR SALE—$100 SCHOLARSHIP IN GIRLS' Collegiate School at a reduced price. Address J, box 98, TIMES OFFICE.

SPANISH, GERMAN, FRENCH — LEGITImate, thorough; European certificates. 449 S. Hill st. J. M. PATTON, A.M.

MISS ADAMS, TEACHER OF PIANOFORTE; pupil of Theo Becker; also Berlin Conservatory. Studio, 1338 HILL ST.

VOICE, PIANO—BEST METHODS; EXPERIenced instruction; reasonable rates. W. F. GATES, Blanchard Bldg.

A LIMITED NUMBER OF PIANO PUPILS will be received by A. WILLHARTITZ, room 216, Blanchard Bldg.

VANDER NAILLEN ENGINEERING SCHOOL, 113 Fulton st., S. F. Ask catalogue.

## PATENTS—
### And Patent Agents.

PATENTS OBTAINED IN U. S. AND FOReign countries; trade-marks and copyrights registered; infringements advised and cases conducted by DAY & DAY, 153-154-155 Stimson Block, Los Angeles, Cal. Tel. James 5711.

JAMES R. ROGERS (EX-EXAMINER IN U. S. Patent Office,) solicits of patents and infringement lawyer. Offices, New York, Washington. 524 BYRNE BLK. Tel. black 3626.

PIONEER PATENT AGENCY—22 YEARS IN Downey Block. HAZARD & HARPHAM.

## MONEY TO LOAN—

MONEY TO LOAN IN LARGE OR SMALL amounts at lower rates of interest than others charge on diamonds, jewelry, pianos, furniture, life insurance and real estate, or any personal property; money loaned can be repaid in easy monthly installments; private office for ladies. G. M. JONES, rooms 326-7 Bradbury Block, Third and Broadway.

MONEY LOANED ON DIAMONDS, JEWelry, pianos, carriages, bicycles, all kinds of collateral security. We loan you more money, less interest, hold your goods longer, than any one; no commission, appraisers, middleman, bill of sale; tickets issued; storage free in our warehouse. LEE BROS., 403 S. Spring.

$750,000 TO LOAN—
LOWEST RATES—
R. G. Lunt, agent the German Savings and Loan Society, San Francisco.
340 S. BROADWAY, Hellman Block.

MONEY TO LOAN FOR BUILDING OR ON improved city property, or in good outside towns, AT LOWEST RATES, on a "NEW PLAN." Interest decreases as you pay. STATE MUTUAL BUILDING AND LOAN ASS'N, 341 S. Broadway, Los Angeles.

A THOROUGHLY RELIABLE PLACE TO obtain a loan on diamonds, jewelry or furniture is at the SECURITY LOAN CO.'S, 132½ S. Spring. Geo. L. Mills, Mgr. Tel. James 211.

LOANS TO SALARIED PEOPLE HOLDING permanent positions, without security; easy payments; no publicity. TRADERS' EXCHANGE, room 32, Bryson Blk. Tel. red 1685.

CASH CONFIDENTIALLY LOANED SALaried people without security or indorser; low rates; easy payments; open evenings, 7 to 8. COMMERCIAL LOAN CO., 504 Frost Block.

MONEY LOANED ON DIAMONDS—
Jewelry, pianos, furniture, etc.; private office for ladies. SAFETY LOAN CO., 254 S. Broadway, rooms 1 and 2. 'Phone John 3651.

TO LOAN — ON CHATTELS AND FURNITURE; low rates of interest; prompt attention to all business intrusted to our care. WILDE & LADEVEZE, 120½ W. Fourth.

TO LOAN—MONEY IN AMOUNTS TO SUIT on real estate security at the very lowest rates. A. C. GOLSH, 101 N. Broadway. Real Estate, Loans and Insurance.

MONEY AT 4½ TO 6 PER CENT. NET, ACcording to size and character of the loan. EDWARD D. SILENT & CO., 238 W. Second st.

MONEY LOANED SALARIED PEOPLE ON their notes without indorser; 9 a.m. to 6 p.m.; evenings, 7 to 8. TOURLEY, 336 Wilcox Bldg.

MERCANTILE LOAN CO. CASH ADVANCED salaried people. Room 113, HELLMAN BLK. 223 W. Second, 9 a.m., 5 p.m. 'Phone main 1397.

MONEY TO LOAN IN SMALL

THE TIMES-MIRROR COMPANY.

H. G. OTIS.....President and General Manager.
HARRY CHANDLER.....Vice-President and Assistant General Manager.
MARIAN OTIS-CHANDLER....Secretary. ALBERT McFARLAND....Treasurer.

PUBLISHERS OF

The Los Angeles Times

Daily, Weekly, Sunday, and Weekly Magazine. Vol. 40, No. 127. EVERY MORNING IN THE YEAR. Founded Dec. 4, 1881. Twentieth Year.

NEWS SERVICE:—Full reports of the new Associated Press, covering the globe; from 18,550 to 24,650 words transmitted daily over more than 20,000 miles of leased wires.

TERMS:—Daily and Sunday, including Magazine Section, 75 cents a month, or $9.00 a year; Daily without Sunday, $7.50 a year; Sunday, $2.50; Magazine only, $2.50; Weekly, $1.50.

SWORN CIRCULATION:—Daily net average for 1894, 16,091; for 1897, 19,258; for 1898, 22,131; for 1899, 23,731; for 1900, 26,736.

TELEPHONES:—Counting Room and Subscription Department, first floor, Press 1; City Editor and local news room, Press 2.

AGENTS:—Eastern Agents, Williams & Lawrence, Nos. 21-52 Tribune Building, New York; 87 Washington street, Chicago. Washington Bureau, 46 Post Building.

Offices: Times Building, First and Broadway.

Entered at the Los Angeles Postoffice for transmission as mail matter of the second class

### PRICES AND POSTAGE

Of the Arizona Mining Edition of "The Times."

The postage on the Mining Edition is 4 cents. The following table shows the prices of the Mining Edition when sold over The Times counter:

| | |
|---|---|
| Single copies | $ .10 |
| 2 copies | .20 |
| 3 copies | .25 |
| 4 copies | .33 |
| 5 copies | .50 |
| 9 copies | .75 |
| 11 copies | 1.00 |

THE TIMES-MIRROR CO.

### TO LINER ADVERTISERS.

Advertisers on the "Liner" pages of the Sunday Times are specially requested, whenever practicable, to send to the counting-room as much of their copy as possible on the Friday previous. This request is made to enable the composing-room to more readily handle the great mass of this kind of advertising, which is steadily increasing. This can also be made an advantage to advertisers.

### ENTITLED TO DAMAGES.

A San Francisco dispatch relates that William Weber, a baker, has sued the Bakers' Union of that city for damages in the sum of $5000. Mr. Weber alleges that he has suffered injury in that amount by reason of the action of the union, and his recital of the treatment which he has received seems to bear out the assertion. He alleges that he is the victim of a conspiracy formed by the members of the Bakers' Union to prevent his working at his trade. He was expelled from the union, he says, without his knowledge, and, after expelling him, the union compelled his employer to discharge him. He next secured a position in Alameda, but his persecutors followed him there and threatened to boycott his employer unless he was discharged. Because of this threat he was again discharged. He then secured work with Ruediger & Loesch, when the union again demanded his discharge. Upon the refusal of his employers to comply with this demand a boycott was placed upon their establishment.

Weber asks the court to appoint a receiver to take charge of the funds of the union until the suit which he brings shall have been decided; also that an order be issued from the court restraining the union from placing a boycott upon any firm by which he is employed.

It is well that Mr. Weber has raised this issue and brought it to a legal test. His case is not an isolated one. There have been many others of like character, and very likely Mr. Weber himself, as a member of the union, has participated in attempts of the same kind to deprive men of the right to earn their daily bread. But it is a horse of quite a different color when a member of a trade union is himself made the victim of trade-union prosecution and persecution.

Mr. Weber now knows how it is himself, by bitter experience. The knowledge which he might not have gained, otherwise, has been brought home to him with a directness and force which he cannot well misunderstand. No doubt Mr. Weber, as a trade-unionist, has had more or less to say in denunciation of "government by injunction." That was when the other fellow was being persecuted. But now that the shoe pinches on the other foot, the aspect of things has changed, from Mr. Weber's point of view, and he is quite ready and willing to invoke the aid of "government by injunction."

But Mr. Weber undoubtedly has a strong and just claim for damages. It is time, at least, for the law and equity of cases of this kind to be laid down. If this is not a free land, it is time for the fact to be known and established. If it is a free land, and the guaranties of our constitutional and statutory laws are worth anything, those guaranties should be made good.

A conspiracy against a man for the purpose of depriving him of the right to earn a living in the pursuit of his regular calling is worse than highway robbery, which only takes from the victim such articles of value as he has on his person at the time of the commission of the crime. If any man or combination of men can thus ruin a citizen by depriving him of his means of livelihood, let the fact be established by judicial declaration. If such conspiracies are illegal—and there can be little doubt that they are—let that fact also be authoritatively established and proclaimed.

If Mr Weber can verify his assertions in court, his claim for damages would seem to be perfectly clear and valid. Whether it is a collectible claim is another question; but it clearly ought, in equity, to be collectible, if the society which he is suing has funds on hand, or if the members of the society are financially responsible, personally. At all events, the question should be carried to the highest court for authoritative determination. If this plaintiff has not funds to pay the cost of the necessary litigation, a popular subscription should be started for the purpose. Once and for all the question should be settled as to whether a secret proscriptive organization has power, in this republic, to deprive a man of the right to earn a living—which is equivalent to depriving him of the right to live.

### A VICTORY OF THE SO-CALLED "PLAIN PEOPLE."

The signal victory won by the New York reformers at the polls on Tuesday is generally referred to as a triumph for the "better classes." In one way it is, but, apparently, not altogether so. If by the "better classes" is understood those who aim at pure government, then the statement is correct, but if in that designation we include all prominent men who wield great financial interests, then a modification of the assertion is necessary, in the interest of truth.

A special New York correspondent of The Times, in a letter published on Sunday last, asserts that while the unworthy portion of the electorate may cast the deciding vote, the immense election fund at the command of Tammany, by means of which that vote became possible, was in large part contributed by individuals, firms and corporations who publicly disavow all connection with Tammany, but secretly, when the appeal is made, contribute generously to its coffers. He adds that if the checks that have filled the mail of Richard Croker, as chairman of the Tammany Finance Committee, during the past month, were made public, the exhibition would be startling. It would include names of international reputation—members of great industrial and financial corporations, which, through their presidents and boards of directors, have been active allies of Croker, and have aided him in his attempt to continue his corrupt rule over the commercial metropolis of the nation. Street-railroad companies, banks, insurance societies, steamship firms, gas and electric-light corporations, and scores of institutions of a like character have all paid toll to the Tammany chieftain. It is the price of protection—of "special privileges."

Continuing, the correspondent says:

"The men who are at the head of all these great enterprises, representing hundreds and thousands of millions of capital, belong to what are called the 'better classes.' They are leaders in society, generous givers to churches, colleges, hospitals, foreign missions, libraries and innumerable other forms of philanthropy. Their colors are familiar on the turf, their private ensigns fly from the maintops of magnificent sea-going yachts, while palatial private railroad cars transport them wherever they desire to go, whether it be ten miles or ten thousand. In the city they are the masters of the most luxurious establishments that can be constructed, and, in the country, the possessors of vast estates on which millions of dollars have been lavishly expended. Politically, they profess scorn for Tammany; socially, they look down upon it with contempt; financially, they munificently contribute when called upon to sustain it, and keep it what it is, the most corrupt organization in existence. What a reflection upon human nature that the sanctimonious millionaire who listens on Sunday to a scathing tirade against the iniquities of Tammany, and the awful vice conditions that exist under it, and earnestly applauds the fearless preacher that pronounced it—that this same man will on the following day move in his board of directors a donation to Tammany for campaign purposes of ten, twenty, or fifty thousand dollars. This is the very thing that hundreds of men of this class have done since the battle for better governmental conditions was begun in New York less than sixty days ago. In Rome, under the emperors, there was a somewhat similar condition of affairs. This class that furnished protection in that ancient seat of empire was called the Pretorian bands. To all classes in New York, Tammany aims to stand in the same relationship as did the Pretorians to the Romans. For a price Tammany wards off hostile legislation in the municipality, and, as far as it can do so, at Albany and Washington. For a price it protects the business man against prosecution for violation of city ordinances. For a price it protects against the law all that have an interest in its violation. By it every form of vice is licensed to prey upon society. When great corporations yield to its exactions they are equally guilty with the criminals of the lowest grade."

Indeed they are! What better are these men than the proprietor of a disorderly house, who puts up his $50 or $100 a month for police protection, or than the laborer who sells his vote for a couple of dollars?

In this connection, another New York correspondent, referring to the fact that William C. Whitney had openly declared his preference for Shepard as Mayor, asserts that all the corporations favored Tammany, and that to Hon. William Cullen Whitney was intrusted the relationships between corporations and financial syndicates and the municipal authorities, Croker being merely a middle man between the political machinery on the one hand and the financial corporations on the other. This correspondent says:

"To conduct campaigns, liberal donations are necessary. The harder the fight, the more urgent the cash requirements for the fund. A city government in the hands of men hostile to corporations' greed and lust is one not to be tolerated. Corporations see to it that the party in power is one submissive to their wishes. William C. Whitney now controls the streets with his Metropolitan system, which is a consolidation of all car lines in the boroughs of Manhattan and Bronx; the Standard Oil—with which Mr. Whitney is allied—controls the gas companies; the electric-motor 'bus company now seeking a franchise for Fifth avenue, is also controlled by Mr. Whitney. Other corporations own vast tracts of land, and a friend in the tax office is invaluable.

"Is it to be wondered at that Mr. Whitney favors Mr. Shepard, who has become wealthy as Mr. Whitney's counsel?

"Mr. Shepard has given no pledges. It is not necessary that he should. He knows what Mr. Whitney expects of him. A lawyer generally does know his client's wishes."

Some confirmation is given to the accuracy of this unpleasant picture by a statement of Justice Jerome, the newly-elected District Attorney of New York, that among hundreds of messages of congratulation he had received there was not one from any man of prominence in the Republican organization. Mr. Jerome added, significantly, that "the criminal rich will get just the same treatment as the criminal poor." He may be depended upon to keep his word.

When the truth is known, it will be found that the New York victory over corruption and vice is due, not to the "better classes," as the phrase is usually understood, but to the "plain people," as the great and good Abraham was fond of calling them. All honor to these brave citizens, who won a hard fight against such tremendous odds.

### EASILY SATISFIED.

An evening paper quotes friends of Gov. Gage as expressing satisfaction over the result of the Mayoralty contest in San Francisco, and as seeing in the success of Schmitz the certainty of the Governor's renomination and reelection.

If these unnamed "friends of the Governor" are correctly quoted, they must be very easily satisfied, and must, further, be able to see things that are not apparent to the unaided vision of the average citizen. Advices from San Francisco describe a condition of affairs that should inspire trepidation and displeasure, rather than elation and satisfaction, among true friends of His Excellency. The union workingmen are reported to have had their eyes opened to the true nature of the "victory" that was won for them by their friend the Governor. They begin to realize that, as a result of the celebrated agreement brought about by the Chief Executive—although Phelan claims he did it, too—they returned to work without even a shadow of concession from the employers, that they are now working daily with the despised "scabs," whereas before they struck they did not so work, and that many of the union men have not succeeded in getting back the jobs they forsook. In short, they are said to feel that Gov. Gage, for political effect, posed as a friend of labor, while he also curried favor with the employers. Consequently, a great many of them refused to vote the Wells-Gage-Burns ticket. Elated by their recent victory, the union labor party of San Francisco will now probably try its hand at a State ticket, and it may safely be prophesied that the name of the man at the head of that ticket will not be spelled G-a-g-e.

Yes, indeed, friends of the Governor must be ardent disciples of Tapley, if they can practice the art of being cheerful under these depressing circumstances.

### LI HUNG CHANG.

In the death of Li Hung Chang not only China but the world has lost one of its greatest men. Indeed, Gen. Grant, after becoming better acquainted with Earl Li probably than has any other American before or since, classed him with Gladstone and Bismarck as one of the three great men of the world. Although, through a lack of appreciation of his character, he was at times in disfavor at the Chinese court, he was again invested with power and burdened with responsibility when crucial conditions arose in the government. He has been one of the staunchest friends America has had in China, and his loss will be felt here as well as in his own country. Could he have lived and retained health and vigor a few years longer he would doubtless have been of material service in opening the way for more intimate relations between China and America. His steadying hand would have been invaluable to his native country had the government availed itself of his statesmanship. But he is gone, and China is not likely to see his equal again in many years.

---

A Chicago judge gives it his opinion that a husband has a right to spank his wife if he so desires. He is probably some chap who was disappointed in love and has soured on everything in petticoats.

---

The eloquence of Attorney Rayner in his eulogy of Admiral Schley, came from the heart of a man who was simply proving, without unnecessary or grandiloquent words, that the hero of Santiago did but his plain duty.

---

Cap'n Lemly forgot to say which make of typewriter he would use while dictating a naval battle from the deck of a warship—really, an important point—for the typewriter people.

---

Like his $3000 blooded bull pup, Croker intimates that he will "hang on."

---

President Roosevelt's Thanksgiving bird has been picked out, but the little Roosevelts must remember that there are but two drumsticks and one wishbone in the big bird.

---

A man down in Kentucky has just married his thirteenth wife. They never pause to consider about unlucky moves down in the country where the meadow grass is blue.

---

The Colombian seat of government has come away forward and stood up, in anticipation of some of the rounds falling out of the chair through Venezuelan pressure.

---

If Admiral Schley had fought the battle of Santiago by a "written schedule of orders," Cervera would have had time to loop the entire island of Cuba.

---

If Miss Stone has the first few chapters ready for the compositors, she might send them in, while the negotiations are in progress for her release.

---

The Duke of Manchester's pa-in-law will probably think himself able to pay off a few more debts as long as he now has a chance to be called "G'an'pa."

---

Really, it is too bad that Gen. Alger's book doesn't "circulate" a little more freely. The atmosphere in its vicinity demands that it be kept moving.

---

If the American public could decide the case Admiral Dewey would have a big job lifted off his shoulders instanter.

---

Even Admiral Dewey had to extend the "glad hand" to Admiral Schley under the marvelous eloquence of Mr. Rayner.

---

The "sports" who bet money on Tammany are now sorrowfully singing: "If I Only Had a Dollar of My Own!"

---

Mr. Rayner says there has been "too much magazine writing." There certainly has—also too little proof-reading.

---

Those Turkish soldiers who have not received their back pay are now ready to sympathize with Tommy Atkins.

---

Justice Jerome is already oiling up his official mowing machine preparatory to doing the decapitation act.

---

As a maker of promises the Sultan of Turkey quite resembles our almost-forgotten Nebraskan, Billy Bryan.

---

Attorney Rayner's opinion that Mr. Potts is the same color as the underside of the kettle, still holds good.

---

Attorney Rayner made the naval clique look around for small and convenient holes in which to hide.

---

The Panama Canal Company has hung the "For Sale" sign out on Uncle Sam's side of the fence.

---

The returns from Ohio will not be apt to serve as a tonic to the constitution of Mr. Bryan.

---

Andrew Carnegie denies that King Edward would fain fit him out with a brand-new halo.

---

Rockefeller can now really afford a Gainsborough picture and a $10,000 bull pup.

---

Gen. Buller threatens to do something worse than to write a book about it.

---

The Sultan still continues to sing in French: "They're After Me."

---

President Roosevelt is fully satisfied with Tammany's demise.

---

The naval clique are beginning a retrograde movement.

---

When will the Stone episode be dramatized?

---

Br'er Rabbit Maclay continues to "lay low."

---

Three trainmen, all of Springfield, were killed in the 'Frisco yards in North Springfield, Mo., Wednesday night in a collision between a switch engine and a double-header. The dead are William Nichols, engineer; Harry Rossin, fireman, and John Tyrner, switchman.

## TAKE WARNING.

Warned by the Italian band concert, Manager Behymer has drawn up a set of rules calculated to preserve order during the performance.

## STATE SNAPSHOTS.

Grand opera tonight. Bring the babies!

The deadly oil stove has gone and done it again at 'Frisco.

Insane freaks at San Dagoe are cutting up all sorts of crazy didos.

Harriet Mann of San Berdoo has just been turned into a woman again by the divorce courts.

Visalia has a "Mt. Whitney Club" composed of people who have aspirations to rise in the world.

Seven canines have gone to dog heaven by the strychnine route at Santa Clara, in the last few days.

A San Gabriel girl married a Los Angeles Angel. He "had no wings at all, but he got there just the same."

Twenty-two toughs in one day isn't a bad haul for the Los Angeles police to make with the official scooping bag.

There are plenty of fingers stretched across the counter waiting for a dip into the official pie labeled "Assistant Fire Chief."

### WHERE GEORGE GOT IT.

George McCloskey, a bartender, was shot in the east end Sunday.—[Davenport Times.

The Modoc lynching scandal will tax the patience of inhabitants of the northern part of the State for a few more moons.

The saloon men of Petaluma are objecting to high license. Most of this clique want it as low as possible in other places.

In one night and a day 'Frisco cops arrested five footpads. Cannot Chief Elton arrange for a series of lessons for his force?

An unhung rascal is strewing the bicycle path between Sacramento and Brighton with tacks. The riders all see the point of this.

San José's 220-pound pumpkin is being talked of for use as a band stand, when scooped out, and fitted up with seats for the musicians.

A Stockton youth will pass away the time in San Quentin, because he stole the time away from John Clark? in the shape of a gold watch.

Schoolmarms of Modesto are invited by a gallant shoe man of the town to step into his shoeing establishment and get a free shine every morning.

A 320-pound Los Angeles drummer struck the new town of Imperial the other day, but no buildings were jarred down, nor plaster loosened.

The author of "On the Banks of the Wabash" is at the Palace Hotel in 'Frisco. If he comes to Los Angeles he would do well to travel incognito.

A Santa Barbara man has a hen that lays eggs which weigh four to the pound, but the biddy cackles no louder over the feat than as if she were a bantam.

Two boilers exploded in a powerhouse at San Leandro, and families for three miles around haven't had to buy kindling wood since the shingles began to fly.

A San Berdoo paper states that a "smashing" game of football was played there. That's a pretty good definition of what all football games are—"smashers."

A Calaveras county youth placed a 44-caliber rifle against his forehead and pulled the trigger. It was a large funeral, and the flowers were beautifully arranged.

"Hold-ups are getting to be a nightly occurrence on the streets at 'Frisco," says the Oxaminer. They are the same down here, but generally occur in dark parlors.

A Haywards woman gave her hired man a $20 gold piece to change. He is not a "lightning-change" artist, being yet a minus quantity with the original "yellow boy."

"The joy of the home is the baby," says the Napa Journal. It all depends on how baby's lungs act between 9 p.m. and 5 a.m., according to papa's way of looking at it.

Chauncey Depew languishes in durance vile at Sacramento. It may be well enough to add that he is not the distinguished Senator of New York, but a common road-hiker.

M. S. Morse of Oakland has turned chicken fancier. The neighbors say it will be all right as long as Mr. Morse doesn't take a fancy to chickens outside his own bailiwick.

Modesto jewelry stores have decided to keep open evenings. The burglars will have to look elsewhere for a rich haul. They might tackle the potato bin of some produce house.

A San Francisco man was killed on Sunday morning. The affair is all the more baffling and mysterious because he was on his way to church, instead of the ball ground or trout streams.

Bowling is now the popular fad at Sacramento. It is not the "damp" kind, although one can get "balled up" whether he knows how to roll the wooden spheres right smart or not.

"Can sewage run up stream?" inquires the Sacramento Record-Union. When the Legislature is in session it can run in any old direction, and even loop the loop without spilling a drop.

The Amalgamated Order of Hen Roost Disturbers visited a Berkeley man's chicken coop and decapitated twenty fowls, leaving the heads arranged in a nice, even row on the roost.

George Reynolds of French Camp will not wag his jaw for many weeks, because a healthy mule waved his heels around in the air and ran them against George's face, much to the discomfort of said face.

Frank Cash and Minnie Wells were spliced in Fresno county a couple of days ago. Although not a rich man heretofore, Frank hopes to have a little Cash on hand now in the course of a year or so.

"What about the future of copper?" asks an Arizona paper. We can answer more definitely when we know whose coppers are referred to. Our own force holds forth no bright promises for the future.

An eleven-year-old boy of San Francisco ran away from home because his father wouldn't buy him a pair of overalls. Now he pants to get back under the parental roof, and feed his face on fatted veal.

A photographer named Jacobs of Ukiah has a "taking" way about him. He collected about $2000 in cash on pictures to be enlarged, and "absquatulated." The Sheriff is looking after his original likenesses.

An attempted hold-up was frustrated on Pico street about 11 o'clock last night. The chair wasn't intended to hold but one, anyway, and it tumbled with such a crash that her papa came downstairs and said things.

Miss Carrie Seane, a Tuolumne maiden, is soon to wed. Of course the Standard Oil Company will have no objections to Carrie's illuminating the home of her captured flame. Here's hoping there will be no explosions.

A Santa Cruz man was saved from death by applying tobacco to a rattlesnake's bite on his hand. We will now listen to a few remarks from the W. C.T.U., on what would have happened if the man hadn't been a tobacco user.

Fitzsimmons says that most of the pugilists are fakirs, but as he doesn't happen to be in the vicinity of San Francisco, where Jeffries and Ruhlin are in training, it is probable that no attempt will be made to have him "chaw his words."

An Oakland man has filed a complaint against a woman next door because she harbors a kennel of canines that howl all night long. He should not complain too bitterly. What if the woman's daughter played pullaway with the keys of a piano all that time?

A Colton woman has just returned from Dawson with a flour barrel full of nuggets. She wears nuggets around her neck, nuggets in her ears, nuggets at her throat, nugget cuff buttons, nugget shirt-waist buttons, nuggets on her shoes as buttons, and nugget hair pins. In fact, she is apparently "solid" on the nugget deal.

### WISE EMPEROR MENELIK.

**Under His Influence the Abyssinians Are Resuming Agricultural Pursuits and Abandoning Predatory Habits.**

[BY THE NEW ASSOCIATED PRESS—A.M.]

NEW YORK, Nov. 7.—Maj. Ciccodicola, an Italian official residing in the capital of Abyssinia, who is now in Rome, has, says the Rome correspondent of the London Times and the New York Times, been interviewed for a Roman newspaper. He declares that Emperor Menelik does not prefer any one European nation. He endeavors to hold the balance even between all the nations and to satisfy the demands of all so far as is compatible with the maintenance of authority and the preservation of peace.

Under Menelik's influence, says Maj. Ciccodicola, the Abyssinians are resuming agricultural pursuits and abandoning the predatory habits fostered by a long period of civil war. The transportation facilities are being improved, a hundred miles of railroad being worked.

Maj. Ciccodicola considers the Abyssinian market a remunerative field for European enterprise.

## ALL ALONG THE LINE.

San Diego is talking of building a new county hospital.

The desert town of Imperial is to have a new bank within thirty days.

The Pacific Coast Borax Works at Point Alameda is to be reopened shortly.

Eight thousand sacks of wheat are still unthrashed in the San Luis Rey country.

The city officials of Oceanside have built a short stretch of oiled road as an experiment.

Placerville dry-goods stores have adopted the early-closing rule, and the first merchant who breaks it must forfeit $50.

A flock of mountain quail flew into Grass Valley, and became so bewildered that several were captured on Main street by small boys. One bird flew into a store and was caught.

Three Santa Barbara men attempted to drive a pet deer back into a cage from which it had escaped. The animal attacked the men and injured all of the trio more or less, before it was overpowered.

Mrs. John Farmer of Trinity county rescued her three-year-old child from a mountain lion in a thrilling manner. She missed the little one, and going in search, found him near the barn. Within a few feet the immense beast crouched. Mrs. Farmer walked deliberately out and picked the child up, then slowly backed toward the house, followed by the crouching beast. Once across the threshold she screamed and fell. Her husband was working near by and entered the house by a rear door. The lion still stood outside. Farmer shot it. It measured nearly nine feet from tip to tip.

## CLEVELAND ON THE STRIKE PROBLEM.

**OBLIGATIONS RESTING ON LABOR AND ON CAPITAL.**

**Exercises of Founder's Day at the Carnegie Institute Attract a Large Attendance of People Than Ever Before—Award of The Prizes.**

[BY THE NEW ASSOCIATED PRESS—P.M.]

PITTSBURGH (Pa.) Nov. 7.—The exercises of Founders' Day at Carnegie Institute, which have come to be recognized as an annual event of great interest, not only to the people of Pittsburgh, but to those of other cities, were held in Music Hall this afternoon. Seldom, if ever before, has the occasion been so interesting and attended by so many people. The presence of ex-President Grover Cleveland as orator of the day and of Mrs. Cleveland as an honoray guest, served to augment the desire of the people to participate in the exercises.

Ex-President Cleveland spoke of "The Obligations of National Copartnership," saying, in part:

"The most serious and persistent evil that disturbs coöperation among our people is found in the contentions and quarrels between employers and employés. I venture nothing in making the assertion that the only remedy for this situation must be found in a return to the observances of the law of American coöperation. This return must be accomplished by putting down imaginary injuries on the part of labor, nor by lordly and selfish arrogance on the part of capital. A beginning must be made by conspicuous examples of a recognition of the duties and obligations which are the conditions upon which the full enjoyment of our partnership advantages depend. The examples should induce conservative and tolerant counsels. They should be prominently recognized and appreciated, and constantly pressed upon the view of all who may be remiss in the obligations to American coöperation, whatever the scope and nature of these obligations may be.

"Such an example is seen in the establishment and expansion of the Carnegie Institute. The library, the Museum of Natural History, exhibition of paintings, music, a school—these things constitute a monument more enduring than brass. They commemorate not only a discharge of the highest duty, but point the way to the creation of such unification of American endeavor as must develop the most patriotism. Those who love their country cannot otherwise than fervently hope that the example here exhibited may not only incite others to do likewise, but may accomplish its share toward dispelling misapprehension, distrust and suspicion on the part of any within its immediate influence who have allowed themselves to regard great wealth as inevitably an unwholesome element in our body politic."

Ex-President Cleveland's address was liberally applauded, as was that of the actor, Joseph Jefferson.

The award of prizes by the Carnegie international art jury was announced as follows:

First prize, $1500 and gold medal—"An Arrangement," by Alfred H. Maurer, New York.

Second prize, $1000 and silver medal—"Newing," a portrait by Ellen D. Aarens.

Third prize, $500 and bronze medal—"The Venetian Blind," by Edmund C. Tarbel, Boston.

Honorable mention—"The Hour Glass," by Mary I. Macomber, Waverly, Mass., and "Light," Henri le Sidaner.

---

According to Mrs. J. E. Snow, cousin of Jane Toppan, the alleged poisoner of Mrs. Mary E. Gibbs, of Catumet, wealthy and influential persons will combine to fight the charge of murder which has made the nurse a prisoner.

The World's Best Piano

IS THE

Chickering.

There is nothing above or beyond it. Money cannot buy higher artistic perfection today. Human effort has here attained the highest possibilities in piano making; it has never gone higher than the present product of Chickering & Sons. We are sole agents in the Southwest.

Southern California Music Co. 216-218 W. THIRD ST. Bradbury Block.

THE OIL INDUSTRY.

## BIG LOCAL COMBINE AT LAST PERFECTED.

STORAGE COMPANY TIES UP THREE HUNDRED WELLS.

Peculiar Experiment with Hot Air in the Kern Field—Used with Success in Making the Northern Wells Cough Up the Goods.

A consolidation of local oil producers has at last been perfected, and the new combine, if such it may be called, has entered the field under the wing of the Oil Storage and Transportation Company.

Yesterday it was announced that over twenty-four companies, representing 30 wells of the local field, had accepted the offer of the storage company and had signed two-year contracts to store their product.

Among the signers are many producers that at one time pledged allegiance to the late-defunct Oil Producers' Association, and in this list is the West-Side Oil Company, with 4000 barrels of oil a month; Thomas O'Donnell, 2500 barrels; Daggett & Fletcher, 2000 barrels; Johnson & Young, 2000 barrels; Pacific Slope, 4000 barrels, and many other smaller producers. One important addition to the list is the signature of Maj. H. F. Bulwer, who turns over to the company almost 10,000 barrels a month, which swells the total output now contracted with the storage company to almost 33,000 barrels a month.

The producers met yesterday and elected a committee, composed of Thomas O'Donnell, W. H. Allen, Jr., and Maj. H. F. Bulwer, whose duty it is to fix the price to be asked for oil of the combine. Under the agreement with the storage company the committee will have the power to raise and close contracts.

The committee will take up the matter of fixing a standard price Friday and in the meanwhile the ruling price is close to 60 to 65 cents a barrel.

"We have nothing to fear from competition," said Edward Strasburg of the storage company yesterday. "The greatest obstacle in the road to advancing the price of the home product was internal competition. Conditions in the local market are yet very uncertain, and I am not at all sure that the price will be advanced by the combine as it now stands. If it fully controls the product of the field, oil should sell under 80 cents."

HOT AIR STARTS GUSHING.

[BY THE NEW ASSOCIATED PRESS—P.M.] BAKERSFIELD, Nov. 7.—J. W. Goff of San Diego has discovered a scheme for forcing oil wells to flow, which will prove to be of interest to all producers in the Kern River and outside fields. Considerable difficulty has been experienced in producing flowing wells in the property known as section 8 on the south side of the Kern River field. Everything possible was done to make the wells flow, but no success was met with until Goff of the Golden Rod Oil Company forced hot air and steam from the boiler of the engine to the bottom of the well. As soon as the oil was heated, gases were evidently liberated and the well commenced to flow and has flowed continuously for the past week. By the means of hot air wells can be made to flow, it is said, a much less depth than the wells have formerly been drilled.

ASPHALT NEAR SAN FRANCISCO.

Asphalt deposits of Sargent's Gap in the northern end of the State are to be opened up, and very early next week a San Francisco company secured a lease on 6000 acres of land in that section, and the Pacific Coast Reporter states that the company will commence shipping asphalt from the wonderfully rich beds that abound there.

There is a constantly-increasing demand for asphaltum in San Francisco, and in all the large cities about the bay and interior. The price in San Francisco is $20 a ton, and the asphalt is to be refined and shipped to the city at a price not to exceed $10 a ton. Southern California is at present supplying the bulk of the asphalt used in the northern end of the State, and as transportation rates are very high the refined product commands a large price.

If the new field proves as rich as is expected a good market can be found for the output.

GETTING THERE SLOWLY.

The annual report of the Petroleum Mining Company just issued announces that the company's well on section 8, S.B.M. of the Kern River field, is down 1200 feet. One string of 11¾-inch casing has been used, and it is hoped that it will be taken 1200 feet or more. The theory of experts is that oil will be found in that territroy.

SANTA MARIA THEORY.

Many prospectors are still nosing around the Santa Maria field, the home of the great Western Union gusher, and prospects are that several new wells will be started before long. There is a general theory that the country around the Santa Maria field is underlaid with a large oil stratum, and that close to the main valley oil may be struck.

ON 'CHANGE.

TWO SALES RECORDED.

During the call of stocks on the local board yesterday the following sales were made:

| | Shares. | Price. |
|---|---|---|
| [illegible] | 200 | $ .62 |
| [illegible] | 1,000 | .06 |
| [illegible] | 1,200 | $66.00 |

Other bids and offers were: Alpha, no bid, 14 asked; Aztec, $1 bid, asked; Brea Cañon, $3.20 bid; Central, 73 cents bid, 78 asked; Central Point, $1.70 asked; Columbia, 23½ cents bid, 26 asked; Continental, 50 cents bid; Fullerton Consolidated, 46 cents bid; Fullerton Oil, 5 cents bid, 6 asked; Home, 13½ cents bid, 17½ asked; Home Extension, $3.25 bid; Kern Oil, $5.75 bid; Mount Hope, 2¼ cents asked; Parker, 4 cents bid; Reed Crude, 35 cents bid, 40 asked; Senator, $1 bid, $1.15 asked; Southern Consolidated, 1⅝ cents bid, 4 asked; United Petroleum, $110 asked; Western Union, $55 asked; Whittier Consolidated, 2¼ cents bid; Wilson, 6½ cents bid.

For other securities, the bids and offers were: Broadway Bank, $125 bid; Bank of Commerce, $102 bid; California Bank, $140 bid; Farmers' and Merchants', $350 bid; Citizens' National, $230 bid; First National, $210 bid; Los Angeles National, $155 bid, $167 asked; Merchants' National, $165 bid; National Bank of California, $130 bid, $150 asked; Southern, $130 bid; Columbia Savings, $54 bid; German-American, $150 bid; State Investment and Trust, $97 bid; Union Bank and Savings, $135 bid; Title Insurance and Trust, pfd., $105 bid, $110 asked; Edison Electric, $62 bid, $70 asked; Los Angeles Brewery, $104 bid, $109 asked.

Mining stocks called were: Bisbee Copper, 16 cents bid, 22 asked; Black Mountain Copper, 9 cents bid; Butte Lode, no bid; Green Mountain, 25 cents asked; South Bisbee Copper, 17½ cents bid, 20 asked.

SAN FRANCISCO MARKET.

[BY THE NEW ASSOCIATED PRESS—P.M.]

At the morning session of the Oil Stock Exchange sales were made at the following figures:

| | | | |
|---|---|---|---|
| Independence | $ .60 | Sterling | $1.30 |
| Aztec | 1.00 | Peerless | 5.00 |
| Lion | .11 | Apollo | .15 |
| Lion | .10 | Reed | .35 |

Official closing figures were:

| | | | |
|---|---|---|---|
| Lion | $ .11 | Lion | $ .11 |
| Pete Center | .07 | Peerless | 5.25 |
| Hanford-F. | .07 | Junction | .27 |
| Peerless | 5.00 | | |


"When a girl is hand-in-glove with a young man, she doesn't give him the mitten."

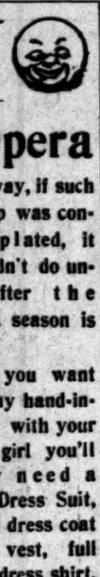

## For the Opera

Anyway, if such a step was contemplated, it wouldn't do until after the opera season is over.

If you want to stay hand-in-glove with your best girl you'll likely need a Full Dress Suit, a full dress coat and vest, full dress trousers, a full dress shirt, collar and cuffs; full dress gloves; a full dress tie, shirt protector and, of course, an opera or Tuxedo Hat.

The London is the home of such things. Everything that fashion decrees is here.

London Clothing Co.

HARRIS & FRANK, Props.
117-125 N. Spring

## I Test Eyes Free

Do it scientifically—thoroughly—honestly—and one eye at a time. There is no guess work about results. Lots of folks have nothing but ill health the matter of their eyes

DELANY, THE OPTICIAN.
209 S. SPRING STREET.

First quality crystal lenses $1.00 a pair. Guaranteed 10 years. Wear better than solid gold.

Newbarn's

## OUR OWN BAKING.

Gold Seal Cakes,
Chocolate, Almond Fig,
Caramel, Orange, Lemon,
Devil Food, Southern Pound,
White Pound, Chopped Nut,
Loaf Cakes, 25c. Layer Cakes 35c and 50c.
Angel, Sunshine and Marshmallow Cakes, 25c each.

OLD-FASHIONED RAISED LOAF CAKE
Raised with yeast, deliciously spiced, rich and smooth of grain, 20c each.

216-218 S. Spring St.
Telephone Main 76.

Special
Today
Only
Colonial
Flower Centers 75c

H. F. VOLLMER & CO.,
Third and Broadway.

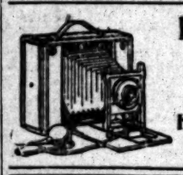

Kodaks,
ALBUMS and CALENDAR—Something New. Developing. Printing. Enlarging.
Howland & Co
213 S. Broadway. Tel. Main 211.

Difference IN Glasses

THE value of a telescope or eyeglass does not depend so much upon its size and looks as upon the kind of lenses in it. The cheap kind, badly fitted, are not ground right. If you want a good and perfect-fitting lens, have our oculist prescribe for you—then we know it is right—and you will realize the difference after wearing a cheap lens. We only give the best, at but little more than you would pay a so-called optician.

LOS ANGELES OPTICAL CO.,
Oculists and Opticians, 319 S. SPRING ST.

$5.00
WILL BUY THE BEST
BUSINESS SHOE

A man ever wore. There can't anybody beat A. E. Nettleton & Co. in making a $5.00 business shoe. So comfortable you can walk off in them and never know you have new shoes on your feet. Lasting shoes that keep their shape and always look presentable.

C. M. STAUB SHOE CO.
255 S. Broadway.

THEY'RE VERY STYLISH.

Colored socks are more stylish than ever. We have just received a lot of very handsome, exclusive designs in both the 25c and 50c grades. Can't we show them to you?

F. B. SILVERWOOD,
221 SOUTH SPRING ST.

CAPITOL FLOUR

The most perfect flour for all home baking.

The most nutritious flour for everybody's eating.

The best flour your grocer sells.

Every Sack Guaranteed.

Figs and Prunes

attain the highest degree of perfection in California, and these choice fruits, combined with selected grains, scientifically blended, make the best and most nutritious cereal coffee on the market. Figprune—at grocers.

For Nervous Headache
Use Horsford's Acid Phosphate.
Dr. F. A. Roberts, Waterville, Me., says: "It is of great benefit in nervous headache, nervous dyspepsia and neuralgia."

# BOSTON DRY GOODS STORE

239 S. Broadway, opp. City Hall, Los Angeles.

We have already announced a special millinery opening for this week and a special opening in our art and fancy work department. we have also printed special prices in the hosiery department and today we add some items of

## special glove selling

for the remainder of the week. it is seldom that we are able to offer such decided savings in so many departments of the store at the same time.

**opera gloves**

we offer you an opportunity the rest of this week to secure your opera gloves at *less than half* regular price. the gloves in this special selling are $3.00 and $3.50 values, in 16- and 20-button lengths and in all the opera shades.

special at $1.50

**trefousse**

we are sole agents for the world famed trefousse gloves and therefore carry a complete stock in every conceivable that for either evening or street wear, in glace or suede. the trefousse is made in three grades at $1.50, $1.75 and $2.00 the pair each the best at its price.

**2-clasp pique**

this line of splendid 2-clasp, full pique gloves is shown in all the staple shades and also in white, pearl, cream and corn.

every pair is carefully *fitted* and fully *guaranteed* by us. we believe it is absolutely the best glove ever offered you at the price.

special at $1.00

this is the glove opportunity of the season and is presented now in order that you may

buy your opera gloves for $1.50

December Delineator now in. It's full of new ideas. 11-8-1901

# H. JEVNE

Home-made Bread.

If you had the finest cook in your kitchen possible to get you couldn't have sweeter, lighter, more palatable home-made bread than ours. When we found a baker who could make a perfect loaf of bread, we set him to baking, and the housekeepers have kept him at it every minute since. Doesn't take a housekeeper long to find out where she can buy home-made bread. Are you eating Jevne's home-made bread?

Smoke Jevne's Fine Cigars.

208-210 S. Spring St.—Wilcox Building.

Why let your wife wear out her life—
Her charms decay—her temper change?
You know what's wrong—then "scoot" along
To HELLMAN—get a GLENWOOD RANGE! (V.S.) Milton
161 NORTH SPRING STREET.

Ville DE Paris.

A. FUSENOT. 221 and 223 South Broadway.

## French Kid Gloves.

Still take the lead for smooth, perfect fit, fine, perfect qualities and perfect finish.

"REYNIER" Gloves Are Perfect.

We take pleasure in advertising Reynier French Kid Gloves, as they are guaranteed the best in the world.

DRESSY GLOVES.
Reynier Suedes are most exquisite in delicate evening shades, assorted lengths, from $1.65 to $4.75. Reynier Glace gloves are the most durable fine skinned glove made; priced, $1.75 and $2.00.

FRENCH CORSETS.
To have your gown fit correctly you must wear correctly made, perfect fitting corsets.

STREET GLOVES
Pique and Overseam Gloves in excellent quality of strong, durable kidskins; new shades and latest cuts. Our leader at pair, $1.00.

STRAIGHT FRONT CORSETS.
Now these are exceptional value and deserve your special attention, short and medium length, low bust corsets of fine satine, in gray, black and white, at only, $1.00 Pair.

Silk Coutil French Corsets.
In beautiful light colored broadcloth, real whalebone, non-rust eyelets, short, straight front, low bust styles. More exact fitting corsets could not be found than what we sell at $3.00 to $5.00.

WHENEVER occasion demands the serving of wines, the occasion will be served best by serving our best wines.

20-year-old Port, Sherry, Angelica, Muscat, Malaga or Madeira, per gallon, only..... $1.50

These goods received Medals at the Paris and Pan-American Expositions.

EDWARD GERMAIN WINE CO.
397-399 Los Angeles Street, Corner Fourth.
NO BAR. OPEN EVENINGS. TELEPHONE MAIN 219.

Apples! Elegant Apples!

Selected especially for us from the best kept orchards of the Coast, developed to perfection! Have the snap and flavor, Baldwins, Yellow Bellflowers, Julian Belts, Alexanders and many others—Everybody likes our apples.

Tel. 550 Ship everywhere. LUDWIG & MATTHEWS. Mott Market.

Geo. K. Ralph's 601 S. SPRING. TEL. M. 516.
Honest Weight—Lowest Prices.

| | | | |
|---|---|---|---|
| 7 lbs. White or Pink Beans | 25c | Island Rice, per lb | 5c |
| 6 lbs. Sago or Tapioca | 25c | Split Peas, per lb | 5c |
| 4 lbs. Japan Head Rice | 25c | Pearl Barley, per lb | 5c |
| 5 lbs. Carolina Head Rice | 25c | Eastern Popcorn, per lb | 5c |

CONSUMPTION CURED
DR. W. HARRISON BALLARD, 215½ S. Spring St.
Voted exclusively to the treatment of tuberculosis. Write or telephone.

SANATORIUM at PASADENA. The only Sanatorium on the Coast De-

McCall's Patterns and Fashion Sheets.

Coulter Dry Goods Co.

## Percale Wrappers at $1.00.

Every woman wants plenty of pretty, comfortable wrappers to wear around home. Our present collection is a particularly attractive one. The variety of new and choice styles is broad in the extreme, and there is a great leeway as to prices.

Percale Wrappers at $1.00 are more than good value; dark blue or red grounds with neat stripes and figures; yoke back and front trimmed with braid; pleated back and flounce skirt. Finer percale wrappers at all prices up to $3.00, excellent values. Flannelette wrappers, $1.25 to $3.50.

## Extra Special at 25c.

About 100 Ladies' Fleece Lined, Maco Cotton Union Suits; prettily trimmed with lace and pearl buttons. These would be dirt cheap at 35c, and it's only to correct a mistake of our New York buyer that we sell them at the ridiculous price of 25c rather than return them. We have never before sold a union suit under half a dollar.

COULTER DRY GOODS CO.
317-325 South Broadway, between Third and Fourth.

SAFE BIND, SAFE FIND
You know where it is if you rent a Safety Deposit Box, $2.00 per year and up.
UNION BANK & SAVINGS.
223 SOUTH SPRING, NEXT L.A. THEATRE.

ALTHOUSE FRUIT CO

The Althouse System

We buy and sell fruits and vegetables on a regular system. We have less wastage in every way than a small dealer. We command low prices by the vastness of our transactions. Sell at small profits for the same reason. We can give you a better box of berries or sack of potatoes for the same or less money than you will pay elsewhere. Try it and see for yourself.

213-215 W. Second St. Tel. Main 398.

The Superior Ranges.

CASS & SMURR STOVE CO., 314-316 South Spring Street.

LOS ANGELES FURNITURE CO.

MAGNIFICENT BEDROOM FURNITURE.

Time—Napoleon.
Wood—Mahogany.

Nothing could be finer than the new pieces shown in our north window; you will not see their equal in any other furniture store in the Pacific southwest. And these are not the only exclusive ideas you will find here. The store is filled with just this sort of original, exclusive furniture elegance.

225-227-229 SOUTH BROADWAY OPPOSITE CITY HALL

YOU AND YOUR FRIENDS are cordially invited to attend the

Grand Opening of Our New Store

SATURDAY, NOV. 9TH

From 2 to 5 and 7 to 10 p.m.

On this occasion we shall distribute some useful and valuable presents as follows:

HOUSEHOLD NECESSITIES.

Solid Oak Bedroom Set, Sideboard with French Plate Mirror, Polished Extension Dining-room Table, Six Solid Oak Dining-room Chairs,

Jardiniere with Pedestal, Upholstered Rocker, Ladies' Solid Oak Writing Desk, Table Lamp, Parlor Clock, Pair Tapestry Portieres, Pair Lace Curtains, Pair Hall Rugs, Center Table, Music Album, Parlor Chair, Rocker, Lace Bed Set, Art Rug, Hall Rack, Comforter, Picture, Album, Smyrna Rug, Art Square, Easel and Picture, Onyx Table, Album, Rug, Carpet Sweeper, Rope Portieres, Dining-room Picture, Work Box, Table Cover, Picture, Paper Rack, Flower Pot, Zither, Tabourets, Dressing Case, Vase.

Thanking you for past favors, we remain, respectfully yours,

Eastern Outfitting Co.,
OUR NEW HOME.
544-546 S. Spring St., Los Angeles.

Grand Concert in the Evening. No Goods Sold on Day of Opening.

WE REMOVE Tape Worms,
STOMACH, INTESTINAL and all other parasites which are the cause of so much chronic trouble. Consultation and diagnosis FREE.
Hours—9 a.m. to 12 m. 1 to 4 p.m.
Dr. Smith & Arnold, 325½ SOUTH BROADWAY. Rooms 320 and 321.

ENGRAVED INVITATIONS, Calling Cards, Monograms, Address Dies. Fine Stationery. WHEDON & SPRENG, SOCIETY STATIONERS, 233 S. Spring Street. Hollenbeck Hotel Building.

TRUSSES Elastic Hosiery Made to Fit
W. W. SWEENEY, 48 South Broadway. (Removed from Fifth St.)

# THE LAND.

## Orchard, Farm, Garden, Rancho and Stockyard.

[J. W. JEFFREY, AGRICULTURAL EDITOR.]

### NOTES AFIELD.

**Girdled Trees.**

STANDING near a blacksmith shop at Highlands are two or three large orange trees that have been divested of every particle of bark for a distance of two feet along the main trunk of the trees. Strange that the plants do not die. But somehow they continue in fair condition, and show no indication of giving up the battle for life. There are few exogenous plants that will survive the entire loss of bark in this way. The American tulip tree presents some noted examples of life under these conditions. The orange tree is subject to but one serious disease in California, and it is doubtful if another plant in all this section shows so much vitality. But the Highland case is the first on record where it lives without bark, and feeds through the hard-wood cells of the interior of the trunk.

**Goobers Galore.**

The underground crops of Southern California do not attract as much attention as they should, though potatoes have come to the surface in great shape since the eastern crops of spuds has failed so thoroughly. Ten thousand sacks of peanuts is the Santa Ana output for this season. Locally, Tustin furnished the greater portion of the nuts. An income of $16,000 from less than four hundred acres of land is a good proposition to the farmers of Orange county engaged in that class of trucking.

Orange county is famous for celery, peanuts and loquats and seems especially adapted to these products, as compared with other portions of the south. The celery is nearly all shipped to eastern markets, while none of the goober peas get any farther than San Francisco and other Coast points, including largely the Los Angeles markets. The average price for Orange county peanuts this season is about 3½ cents a pound.

**Apple Men Encouraged**

The vicissitudes of drought and adverse weather in the East, the long freight haul and the uncertainties of the life of the orchards of the prairie States has been given as a note of encouragement to apple growers of this section. It is true the business is in a most distressing condition at this time in Southern California, chargeable to the virulent attack of insect pests and not to the demand for good apples. In localities about Julian and Smith's Mountain and the Antelope Valley the apple orchards are in ideal condition. There are many isolated localities where a few orchards stand as a monument to what may be done with insect infection absent. I know of a few isolated valley orchards in Los Angeles county with perfect crops of popular winter varieties. The trees reach a substratum of cold soil which gives them a typical climate in which to hibernate. Many other places would develop the best of apple conditions were not the threat of moth and scale so constant. Now that the apple growers are organizing to try to control all insect hindrances it is hoped they will find some comprehensive plan whereby another profitable industry may grace the commercial achievements of horticulture in this section.

**Shade-tree Meeting.**

One week from today a meeting is to be held at the Chamber of Commerce assembly room in Los Angeles to consider the shade tree. The meeting is intended for the public good, and I hope it will be representative. In some neighborhoods it is already a question of disinfection or destruction, and there will be many points to consider at that conference.

The representation will consist of delegates from all the bodies that have to do with shade trees officially, delegates from all the farmers' clubs and improvement societies and from committees or organizations whose work is more or less concerned with the parks, roadways and streets in a semi-official way. It is hoped that every one interested in the permanent beauty of the landscape, in the protection of orchard trees, and in public matters of this character will keep an eye upon the agitation now so marked in the line of tree protection. All bodies concerned should send a delegate to this meeting without further notice.

**Olives Will Not Keep.**

That excellent department of the Weekly Chronicle "Agricultural and Horticultural," quotes The Times' article of two weeks ago on the advisability of discouraging the olive promoters. The Chronicle mentions two points that stand in the way of profitable olive culture. The hesitancy of capital to purchase the fruit and manufacture the oil, and the fact that olive pickles will not keep. Forty dollars per ton is the outside price paid for olives this season. There is nothing in the product at that price.

Locally, the situation is clearing somewhat. Upon complaint of surrounding property-owners, thousands of olive trees in Los Angeles county are being destroyed by law, after the owners have persistently refused to cleanse the trees of infection.

I notice especially that a majority of the olives upon the Howland orchard at Pomona have been voluntarily destroyed. An olive mill stood in the edge of this orchard one year ago. It, too, has disappeared. I believe The Times did some service to the olive-tree owners two years ago by the publication of the facts about the business, after due investigation. Criticism upon this policy has long since been hushed by the justice of the exposure. No new olive orchards are seen upon the face of the land hereabouts, and yet the attitude of this paper has not discouraged, but assisted those who are striving to demonstrate the olive from a commercial standpoint—a basis that should have been adopted at the first, instead of a nurserymen's movement to sell plants.

**Storm-water Control.**

One of the most prominent features of landscape improvement is the alignment of road land lines with stone walls, cement copings and redwood rams. In some sections of the upper San Gabriel Valley about one-half of the farmers are engaged this fall in barricading their orchard lands with some means of shunting the water off their premises. Where the capacity is equal to the storm water's requirements the work is in the nature of improvement in the general conditions, but in many cases it is only a breeder of trouble farther down the line. There is a continued contest with the Supervisors and road overseers in this matter, suits for damages between land owners are frequent, and altogether the situation is far from satisfactory. Every heavy rain causes the trouble to break out in a new place, and this state of affairs will continue until each section subject to storm damage shall take adequate measures to establish a system of drainage equal to the emergencies of the heaviest rains. The law now upon the statute books regulating the establishment of drainage districts throughout the State should have been tried more thoroughly. The failure of the Eaton Cañon trial at Pasadena was not due to defects of the law, but to evidences of its misapplication. The Supervisors are given no end of trouble over the storm-water problem, and would no doubt be pleased to see a new law enacted, or the old given a thorough trial. Meantime trouble is still brewing.

**Tree Dentistry.**

A machine for the economic pulling of old orchard trees is in use at Pomona, which is both novel and successful. It consists of two pulley blocks, chains and cables, and a heavy barrel made for the purpose. The chain is attached to a tree next to the one to be pulled. From thence it is carried to the tree over the barrel, the latter being next to the tree that is to be extracted. A team of horses attached to the cable completes the outfit. By means of the power of the pulleys and the lifting angle over the barrel a large tree may be pulled with little effort and great speed. Another form of this appliance is a tripod arrangement, but this has many objectionable points not found in the barrel arrangement. The work is done most thoroughly, extracting all the roots and leaving the ground without serious depressions. I have seen thousands of olive and deciduous trees that had been extracted at Pomona by this process without the breaking of a trunk. The large limbs are usually cut off to facilitate the handling of the tackle, but that is not altogether necessary. There should be a great field for this machine in portions of Southern California where old olive orchards are abundant, or a prevalence of neglected deciduous trees that should by all means be extracted.

**Field Infection.**

Many farmers are discussing the dangers arising from the neighborhood use of field picking boxes, and the time is ripe for a general agitation of the subject. There is perhaps no more effective means of carrying scale infection from one orchard to another than this. In a majority of localities there is a general depository for fruit-picking boxes, usually the packing-house to which general delivery is made. If there is any red scale, moth, red spiders or black scale in the neighborhood, some of these boxes are sure to become infected. Then it is only a mechanical operation to distribute the insects into clean orchards by the scattering of these boxes among the growers.

The associations own the boxes in a majority of cases, and it would be an easy matter to apportion them permanently among the stockholders of the association, according to the stock each one owns. Then the growers would be able to clean the boxes and keep them clean, or at least only scatter the insects over his own ranch. Quite a number of orchardists have adopted private ownership already, but it would be much better if each fruit organization should make it compulsory. Some of them have voted to allow no fruit to be brought to the packing-houses upon springless wagons, and it would be an easy matter to carry the good work a little farther by making individual ownership of picking boxes compulsory. The boxes would be better cared for while in use, and the plan has everything to commend it, especially the assistance its application would give to the horticultural commissioners in controlling insect infection.

**Farming by Steam.**

A steam plow with a capacity of 120 acres a day will be installed upon the grain lands below Covina next week. It will be employed in breaking 3000 acres of wheat land by Griffith Bros., who are farming this portion of the Puente plains. It requires the work of four men to handle this big steam plow. By working every hour, day and night, which the owners propose to do, the entire wheat field can be prepared, and some in time for the early rains. The gang carries eight plows. A large headlight is carried upon the frame in front of the plows for the night shift, and another illuminates the path of the engine. The plow will start about the 15th of this month.

The proprietors have 1000 sacks of seed wheat ready for the seeder, which will also be propelled by the engine dragging the harrows after the seeder to cover the grain. Last season the Griffiths raised 25,000 sacks of wheat on 3000 acres and expect to increase the per acre yield by means of their new methods. They have offered for sale their entire equipment of mules, evidently having great confidence in the efficiency and economy of the new machinery. When the engine and plows engage in breaking five acres of stubble per hour, it will be a sight worth going miles to see, and no doubt many readers of The Times will visit the ranch to see this novel method of farming.

**For Good Roads.**

H. P. Griffith of Azusa writes concerning the extensive experiment he is making in coöperation with the City Council of Azusa in the construction of roads. Mr. Griffith's work is attracting wide attention all over Southern California, and many citizens of the foothill sections are attracted to the machine which is doing such rapid and efficient execution upon the boulders of the San Gabriel wash. Mr. Griffith gives some interesting points upon the operation of the rock crusher:

"To make a good road requires material and means. In the granite boulders so prevalent along the foothills from Pasadena eastward we have an excellent material when broken. But the question of reducing them to broken stone has awaited a solution. Rounded stone of any size will not make a good roadway; but, when broken, these boulders will make an ideal macadam material, if, after being applied the desired thickness, it is topped off with finer stuff or with the clay gravel to be found along these same foothills.

"The value of a rock crusher has seemed problematical on account of want of knowledge as to its efficiency and as to its cost. By the experiment which has been tried at Azusa for the past week this question has been solved, the crusher reducing every rock placed within its jaws. Doubting Thomases have promised to carry away in their hats all the rock the crusher would crush in an hour, or have hunted the lot over for especially hard rocks. All have been convinced. While the jaws were set to about one and one-quarter inches, without notice to the laborers a load of two yards was run onto the wagon in twelve and one-half minutes, and at least three minutes were lost for want of rock. At this rate, if the crusher were kept fed a yard of crushed rock would be loaded onto the wagon in five minutes, allowing time for one team to drive out and another to drive in. Twelve yards an hour would be equivalent to about twenty tons of rock. Twelve horsepower is required to do this work. The rock being crushed is not large. It is probable that the capacity would be somewhat reduced if larger boulders were fed, but the labor of feeding would be reduced. The manufacturers guarantee ten to fourteen tons with jaws set to two inches.

"As conditions vary in different localities it is impossible to estimate the cost of the crushed material. Under conditions favorable for electricity the power can be furnished for less than 25 cents per hour, and adding to this the cost of feeding the machine, we would have the cost of crushed material on the wagon. The capacity would be more or less as the jaws were set wider or closer than one and one-quarter inches.

"The crusher is set on wheels, and can be moved to the rock or the rock moved to it.

"The writer is the local member of the Southern California Good Roads Association, and desires to be of assistance in getting the unsightly boulders out of our way and into the way of good roads, and will be glad to answer all inquiries."

### THE FRUIT INDUSTRY.

**West Side Vines Destroyed.**

The destruction of the vineyards of the west side of Santa Clara county is something most distressing, says the San José Mercury. It continues as follows: "Hundreds and hundreds of acres of vines are practically dead. Four years ago, and three years ago, even two years ago, the prosperous vine section about Cupertino and north toward Mountain View, west to the foothills and well into the mountains and south to Los Gatos, presented a scene to delight the eye and sense of the agriculturist. There were numerous wineries and all were crowded to their capacity to crush the grapes delivered to them and the whole section gave evidence of great prosperity.

"Now all is changed. The wineries are generally closed, and in many cases the cooperage is for sale. Vineyards of forty, sixty and even one hundred acres have returned but little more, in many instances, than was formerly harvested off two or three acres. The vines are fairly worthless, and it may be said, dead.

"The cause of this destruction is not yet clear. Many persons say it is the phylloxera. Others say it is due to the three dry years and the phylloxera. Careful study and investigation will, no doubt, find the cause and the remedy."

**Bees and Pear Blight.**

The committee appointed by the fruit growers of Kings county, Messrs. J. J. Cortner, N. W. Motheral and A. V. Taylor, has presented a report to the Board of Supervisors, which reads as follows:

"Your committee, appointed at a mass meeting of the fruit growers to investigate the pear blight in Kings county, and the connection of bees with the spread of the same, and the remedy, if any, would make this report:

"First—The pear blight is not in the least abating, but it seems to be increasing. There is no pear orchard in the county free from the disease, and many orchards have the appearance of having been burned over.

"Second—No remedy has been discovered that will check the disease.

"Third—No change has been produced in the minds of your committeemen in relation to the original cause of the rapid spread of the disease, that the bees are the principal agents in the spread in the flowering period of the pear trees.

"Fourth—We believe the only remedy is the removal of the bees, to at least five miles from the fruit districts, otherwise the pear industry will soon be a thing of the past in this county.

"Fifth—We, your committee, would ask the Board of Supervisors to give the fruit growers any aid in investigating the subject of pear blight or the removal of the same, for which we believe the bees are largely responsible, to do the same."

The Board of Supervisors will consult the District Attorney in regard to its powers in the matter.—[California Fruit Grower.

**Clean Nursery Stock.**

The Sutter County Farmer in a late issue published the following: "H. P. Stabler, as secretary of the County Boards of Horticultural Commissioners of the State, has recently had printed and sent to all the commissioners and inspectors the full text of a recent decision in the case of the Oregon Nursery Company of Salem vs. R. W. Coates and A. W. Samson of Red Bluff, local inspectors."

The decision was rendered by Judge Ellison of Tehama county, and is of great interest to those engaged in the work of seing that nothing but clean stock is planted. The law gives the local commissioners and quarantine officer full power to inspect and pass upon nursery stock, trees, etc., condemning such as are infested with injurious insects or pests, and should be rigidly enforced.

Now that the tree-planting season is coming on, growers should be careful where they select their stock, and should aid the commissioners in their work, as it is the only way to keep the orchards clean.—[California Fruit Grower.

### THE FARM.

**Economic Progress.**

If we were asked to name the greatest improvements that have been made in farming within the past fifty years, we would name the introduction of the Early Rose potato, which opened the way for so many other new varieties, that have not only increased our potato crop and improved the quality, but have shortened the growing season so that they are no longer left to ripen until the ground freezes over them. The next, in order of time, was the building of the silo, and filling it so that the farm stock, and especially milch cows, can have succulent feed in the winter. The Babcock test, which enables the dairyman to know the amount of butter fat in the milk of each cow, that he may select the best and send the poor ones to the slaughter. It is not as generally used as it should be, but it has helped when properly used on the farm or at the creamery where milk is bought upon its value for butter making. The centrifugal cream separator is not only saving much loss of cream, but giving a better because cleaner butter. The corn shredder, that has led western farmers to save the corn fodder that was formerly wasted, really adds millions of dollars to the value of the corn crop each year; or will when generally used, and it will be as much a part of the equipment of the corn grower as reapers and binders and thrashing machines are of the wheat grower.—[American Cultivator.

**Would Grow All Tobacco in America.**

Secretary Wilson announced today that experts of the Agricultural Department will hunt all over the United States and its possessions for conditions favorable to the cultivation of filler tobacco, such as is now raised in Cuba, so that if possible all the filler tobacco used in this country eventually may be raised within the boundaries of the United States.

"The United States," he said, "is now paying $8,000,000 for wrapper tobacco. We have succeeded in finding in this country the conditions under which all the wrapper tobacco we need can be raised here, and experts of the Department of Agriculture for the first time are seeking soils adaptable to the cultivation of the fine filler product. We have parts of Pennsylvania, Ohio and Texas selected for the investigation of our experts and land for similar purposes will be selected in all our new island possessions with a view to ascertaining how and under what conditions the filler product can be built up here."—[From a Washington Letter.

**A Prosperous Year.**

In spite of the severe drought and unprecedented heat, which checked all growth for some weeks in the Middle West, it is believed that the present is the most prosperous year that American agriculture has ever known. This does not necessarily mean that all branches of the farming industry have been profitable in all localities. It means merely that farm crops and their movement have probably put more money in active circulation than ever before. In the case of wheat there has been little or no profit to farmers in localities most distant from the great markets, but the carriers, the laborers and the merchants will make large profits. In the case of corn the falling off in the output has been so great that laborers and carriers will suffer, but the corn crop will probably yield more net money to farmers than ever before. The cotton growers and potato growers are also doing well, while cotton manufacturers and the carriers will make less. It appears to be the fact that Pacific Coast wheat growers have no reason to expect any profit in wheat growing when the crop is generally good in most parts of the world. This year wheat is being fed to stock, not only in Eastern Washington and Oregon, but in Kansas, where the great crop of wheat and the short crop of corn are making it profitable to feed wheat to hogs.—[San Francisco Chronicle.

### POULTRY.

**Grasshopper Bricks for Chickens.**

Grasshoppers are being put to a new use in Nebraska. The farmers have killed incredible numbers of them by the help of a machine which is perhaps the most effective ever devised for the purpose. It is called a "hopperdozer," and is nothing more nor less than a large flat pan, with a small amount of kerosene contained in a depression in the rear part of it. The contrivance, being attached to a horse, is pushed along in front of the animal as the latter is driven across the fields. Pretty nearly every grasshopper encountered jumps upon the pan and is promptly suffocated by the kerosene. This ingenious instrument has been in use for a number of years in parts of the West, but hitherto it has not occurred to the farmers to make any use of the dead grasshoppers. Most commonly they were burned, though some more enterprising agriculturists turned a portion of them to account as poultry feed. They found that the hens liked them exceedingly; for it is a fact that a grasshopper is to a hen what a canvasback duck is to a human epicure—the very choicest and most esteemed of delicacies.

Hence the idea which is now being developed on a commercial scale. The grasshoppers after being killed by the hopperdozer are left in windrows in the fields, where they are soon dried. When they have been exposed to the sun for a sufficient time to reduce them to a properly desiccated condition they are gathered up with rakes, shoveled into carts, and conveyed to a shed, where they are put into a press somewhat resembling an ordinary cheese press, and converted into solid bricks. The bricks are shipped in quantities to poultry raisers, who find this new kind of hen provender most satisfactory, and they are anxious to get more of it. Apparently it is a great encourager of egg production. It is not necessary to grind the bricks before feeding the stuff to the chickens, but merely to break them into pieces and soften with water.—[Philadelphia Post.

**Charcoal for Poultry.**

Pure charcoal, or the charred wood from the stove, when fresh is an excellent aid in arresting bowel complaints, and is both simple and harmless. Where the hens have not had a variety, parched grain partly burnt affords an agreeable change, and serves nearly the same purpose as charcoal. Oats, corn, wheat or even bran will be readily eaten by hens when they have been regularly fed on a sameness of diet, and such food will greatly aid in arresting diarrhoea or other bowel disorders. In experiments made to determine the benefits of charcoal in feeding, if any, four turkeys were confined in a pen and fed on meal, boiled potatoes and oats, and four others of the same brood were at the same time confined in another pen and fed daily on the same articles, but with one pint of finely-pulverized charcoal mixed with their food. These had also a plentiful supply of broken charcoal in their pen. The eight were killed, and there was a difference of one and one-half pounds each in favor of those supplied with charcoal. They were the fattest, and the meat was superior in point of tenderness and flavor.—[Farm and Fireside.

**Meat for Laying Hens.**

It is well known that ground fresh meat and bones is a very valuable constituent of a ration for egg production. In many localities, however, it is difficult to procure fresh bones and scraps from meat markets, and even when a supply is constantly available it is not usually an easy matter to grind the material for the fowls. On the other hand beef scraps and meat meal can be bought of the poultry supply houses at any time and, being in a thoroughly dry condition, can be readily mixed with other feeding stuffs.

The experiment described below was undertaken for the purpose of comparing meat meal with ground fresh meat and bone as materials furnishing protein to laying hens.

Thirty-four Barred Plymouth Rock hens and two cocks were divided into two similar lots. They were supplied at all times with mica crystal grit, granulated bone, and water. The grain ration for each lot of fowls was the same, but the amount consumed varied somewhat, and so the actual amount of grain consumed by each lot is given. At the begining of each period the grain for that period was weighed and stored in suitable boxes. No account was taken of the daily amounts fed. At the end of each period the amount remaining was again weighed, and the difference taken as the actual amount of food consumed.

The experiment began October 25, 1899, and was continued for four periods of thirty days each.

During the experiment the fowls receiving the fresh bone laid 3824 eggs, weighing 495.2 pounds, of an average weighing 13.01 pounds per hundred eggs, while the meat-meal lot laid only 3260 eggs, weighing 391.2 pounds, and weighing 12 pounds per hundred. Consequently the fowls fed fresh bone not only gained more weight, but they laid more and larger eggs.

During the experiment four hens receiving the meat meal died and were replaced by others. At the time it was thought that they were killed by some poison present in the meat meal. The fowls receiving the ground fresh meat and bone remained healthy during the entire test.

Summary: In this test the fowls fed ground fresh meat and bone laid more and larger eggs, increased more in weight and were healthier during the experiment than the fowls receiving meat meal. Of course, with another sample of meat meal the results might have been different, and consumers are advised when purchasing meat meal or beef scraps to insist upon obtaining a perfectly fresh article.—[Agricultural Bulletin.

### LIVE STOCK.

**The Roping Contests.**

A multitude of people have witnessed the roping contests at the fair grounds. It has been the greatest outpouring of people ever seen at roping contests in Southwest Texas. They crowded the grand stand to suffocation, hung and sat on the fences, stood on the race track. They were all well repaid, for some good records were made, and many feats of skill performed. It was plainly demonstrated that the people want roping contests, and, in consequence, there will be another roping contest on Monday, October 28, a battle of the giants, as it were. Three experts from the Southwest, down on the International, have issued a challenge to any two sets of three men each, making a total of nine men, for a purse of $1500. Each set of men must rope three steers, one each, making a total of twenty-seven steers to be roped. The set making the best record to take the money, which will be deposited $500 by each set of men. This is an entirely new feature, and will prove a fascinating one for the public. It will be a scientific display of not only the best talent in Texas, but will include a number from other States and Territories, if they conclude that Texas must not take off the money without a protest.—[The Metropolis.

**The First Importation of Jerseys.**

The Chicago Drovers' Journal is quoted as saying: "We have tried several times to learn when the first importation of Jerseys, or Alderneys, as they were then called, were made, but have been unable to do so."

The first importation of Jersey cows into the United States was made by Nicholas Biddle of Philadelphia, president of the old United States Bank. The exact date is not known, but as he died in January, 1844, the importation was probably as early as 1840, or about sixty years ago. The cows were described as of fair size, large boned and rather rough of build, resembling the Guernseys more than the Jerseys of the present day. The next importation, so far as known, was made by Roswell Colt of Paterson, N. J., and the next (about 1850) by Thomas Motley of Massachusetts, who churned the milk of one of his cows separately for a year, with the result of 511 pounds of butter, which in those days was considered marvelous, but which has since been exceeded by famous Jersey cows, and cows from other dairy breeds. No breed of animals ever produced all prodigies. It is not the wonderful returns from famous cows by which the profits from a dairy herd can be correctly estimated.

### THE DAIRY.

**For Holsteins.**

At the meeting of cattlemen at the Pan-American Exposition last week a claim was made for the Holstein breed that we do not remember to have heard or read before, which was that "their strong, vigorous, healthy constitutions enable them to furnish the best possible milk." We are not sure but that there is some strength in this claim. They are a breed that has strong vitality, enduring climatic changes well, and seldom being ill; seldom suffering from milk fever, and not subject to diseases of the udder. From their size and large milk production they require good food in abundance, but they pay well for it. And it does seem that milk from a vigorous and healthy cow should have a better food value than that from an animal of little vitality, and liable to frequent attacks of disease, even though that disease may not be tuberculosis, or any other disease capable of transmission. And we do not think this difference in quality is always shown by the amount of butter fats, or of the other solids, and possibly not by the bacteria found in it, unless it may be in some of those found and not yet classified.—[American Cultivator.

**Cost of Milk.**

We may well follow the above account of the food cost of producing milk at the Pan-American Exposition by an account presented by Mr. Sholes at a farmers' institute at Bridgewater, N. Y. He produced 81,364 quarts of milk, which sold for $1753.23. His charges against it were interest on farm and stock, $450, depreciation of stock and repairs, $200; taxes, $50; help and board, $619; twine, $10; fertilizer, $23.80; grass seed, $23.50; feed, $223; profit, $42.93. The food cost outside of hay and pasturage is but a small part of keeping a cow, though at the Pan-American the grain cost more than hay and ensilage for each herd. But we think all the above items should not have been charged to the cows. Did the farm, with all the help employed at a cost of over $50 a month produce nothing but the milk? Were there not fruits and grain to sell? Did he use $10 worth of twine in tying the milk, or the cows? Would not his house rent offset at least the tax bill? There is little enough profit in the milk-producing business at about 3 cents a quart, and there is no need of exaggerating it in this way by charging to the cows expense that really belongs to other crops.—[American Cultivator.

### THE APIARY.

**Disinfecting Hives of Bees.**

Apropos of the above is a subject which came up for generous discussion at the National Beekeepers' Association at Buffalo, regarding the necessity of disinfecting hives which had been known to contain colonies of bees suffering with foul brood. It is well known that the honey from such bees will almost surely spread the disease. It would seem that it would be unsafe to use a hive where this disease had been proved to exist. Mr. McEvoy, the foul brood commissioner of Ontario, Canada, who has doubtless had the largest experience of any one in the world, insists that such disinfection is wholly unnecessary. He has treated thousands of colonies and, although he did not disinfect the hives, but at once returned the treated colonies, in no case has he known the disease to reappear. It is true that nothing succeeds like success, and this extended experience of Mr. McEvoy would seem proof positive that hive disinfection is entirely useless. Neither do I think this inexplicable. Prof. Waite has shown that the bacterium of pear blight must have an unctuous substance on which to work or it will not thrive or even live. Thus it must have the moisture of the pollen or of the stigma of the flower to insure its continuance. As I have before suggested, it is quite likely that the moisture of the gum on the buds would also serve to preserve the vitality of these germs. We can easily believe that the bacillus of foul brood could not thrive outside the honey. I once heard Prof. McClatchie say that the bacterium of tuberculosis could not survive sunlight, but for a very short period of time. We can easily believe that if the germs of foul brood exist outside the honey, they become impotent for harm. If this be true, it also explains why foul brood is not carried through the mature bees, if, as it has been claimed, it exists in their blood. Like liberty and union, which, as the great Webster said, are one and inseparable, so are the brood microbes and honey. Put together, and they will work in the apiary, separated and they are powerless for mischief.—[Cultivator.


# A Full Set of Teeth Only $2.50

For a short time only. Take advantage of this offer before the time limit expires.

A PERFECT FIT GUARANTEED in every case. Persons having trouble with their plates, or in having plates fitted, are invited to call and consult us.

**No need of paying fancy prices for fine dental work.**

| | |
|---|---|
| Fillings | 50c up |
| Gold Crowns | $2.50 up |
| Porcelain Crowns | $2.50 up |
| Partial Plates | $2.00 up |
| Bridge Work | $2.50 up |

ALL OUR WORK IS GUARANTEED to be the very best; none better can be had anywhere, no matter how much you pay. OUR GUARANTEE IS GOOD. We refer you to the Merchants' National Bank or people we have done work for. The fact that we advertise DOES NOT PREVENT OUR DOING GOOD WORK. All business men understand that to do business one must advertise.

**No Boys or Students**

To experiment on you. Largest office and dental practice on the Coast. Lady attendants. Consultation and examination free. Open evenings and Sunday forenoons.

**Flexible Rubber Plates**

Have many advantages over the old, thick, cumbersome ordinary rubber plates, and even over gold plates, being much lighter and thinner. The plates are flexible, only a trifle thicker than heavy writing paper, fit closer and adhere better to the roof of the mouth. Particles of food and small seeds cannot get under them. They will last longer, are stronger than any others and will not break, as they will give first, being flexible. Dr. Schiffman's own process and made ONLY by us.

**Beware of Cheap Imitators.**

Dr. Schiffman extracted seventeen teeth for me painlessly and I can recommend his method and above all his FLEXIBLE RUBBER plates which have given me satisfaction in every respect and friends are unable to detect them from my natural teeth.
HARRY JOHNS,
909 E. 12th street.

The upper set of teeth made for me by Dr. Schiffman are entirely satisfactory as to fit and material.
M. CHESTERTON,
919 Buena Vista street.

I wish to state that Dr. Schiffman extracted my teeth without the slightest pain or unpleasant after results and since has fitted me with a full set of teeth which are just splendid, satisfactory in every way and I can use them as well as I could my natural ones.
W. K. SANBORN,
930 Pasadena ave.

I had my upper and lower teeth extracted by Dr. Schiffman without pain. I have since had upper and lower sets made and they fit fine. They fit so I can hardly remove them. I speak too highly of Dr. Schiffman his work and advise every one dental work to patronize him.
MRS. E. J. KELLOGG,
146 W. 14th st.

It gives me pleasure to state that Schiffman extracted fourteen teeth me without the slightest pain, gums healed quickly and the set of ible plates he made for me gave faction from the first and after two months wear are seemingly good as new. J. W. GASKINE,
1012 Temple st.

Dr. Schiffman extracted a very tractory tooth for me today. I anticipated unusual pain, but it "didn't a bit." J. W. FULLERTON,
Deputy City Cl

Couldn't imagine anything nicer having a tooth extracted by Dr. Schiffman's method. J. F. NELSON,
Gov. Meat Inspector.

**Schiffman Dental Co., 107 N. Spring St.**


### M'KINLEY MEMORIAL ARCH.

The Memorial Arch Association has been incorporated under the laws of the District of Columbia, for the purpose of erecting an arch in honor of our late President, William McKinley. A letter to The Times from H. V. Boynton, chairman of the Committee of the association, says:

"William McKinley was a great President. It is fitting that a national memorial to this President should be erected in the capital of the nation—that capital to which, every year, all our tribes will go in constantly increasing numbers."

Subscription for this arch will be received at the office of The Times and forwarded by Gen. Otis, a member of the Press Committee, whose names of the donors, to the Secretary of the Treasury, Hon. Lyman J. Gage, who is the treasurer of the association.

SOME MARVELOUS guns are being prepared for use in the American navy, and will be described in The Times' issue of the coming Sunday.


**Secret of Beauty**

is health. The secret of health is the power to digest and assimilate a proper quanity of food. This can never be done when the liver does not act it's part.

**Do you know that Tutt's Liver Pills are an absolute cure for sick headache, dyspepsia, sour stomach, malaria, constipation, torpid liver, jaundice, bilious fever, biliousness and kindred diseases.**

**Tutt's Liver Pills**

**Silent Sufferers**

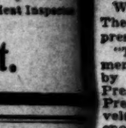

LAPIDAIRE'S VITAL RESTORATIVE will stop all Losses in 24 hours. You will feel an immediate improvement from the first dose. It will restore Lost Vitality, cure Varicocele, Nervous Debility, Impotency, and other diseases of Body and Mind arising from youth, excesses or mental worry. If your Weakness argues as to your ultimate Correspondence strictly confidential. Send sealed $2—1 for 6 or Pill or Liquid form.

H. LAPIDAIRE MEDICINE CO.
129 W. 2nd St., Rooms 5-6

**Vacuum Developer for Men**

Investigate this Nature Cure for Weak, Lost Vitality or Varicocele. Write for Literature.

APPLIANCE CO.,
6 O'Farrell St., San Francisco.

**Duffy's Pure Malt Whiskey**

MALARIA. Fevers, Chills, Colds, Dysentery. Of whatever form, can be cured by taking DUFFY'S PURE MALT. A tablespoonful in a glass of water three times a day. Also a preventive and cure. BEWARE OF IMITATIONS.

We're still selling the ALLRIGHT Shoes for men and women, and they are right.

L. W. GODIN, Mgr.
441 South Broadway. Removed to new




# FORESTS AND IRRIGATION.

## Most Vital of Nation's Internal Problems.

## Dr. Walcott States His Position Squarely.

### Director of Geological Survey Favors National Control of Arid Lands.

"Taken together, forest and water form perhaps the most vital of the internal problems of the United States."

The author of the words quoted is Dr. Charles D. Walcott, director of the United States Geological Survey. Dr. Walcott's branch of the public service has little to do with the subjects of forestry and irrigation, except in an indirect manner, but he is nevertheless supremely interested in the topics, from a utilitarian as well as a scientific standpoint, and his opinions in government circles, as well as privately, are regarded as being of much weight.

The chief purpose of Dr. Walcott's visit to the Southwest at the present time is to inform himself more fully as to the needs of this section in the matter of legislation pertaining to the forest reserves and irrigation of arid lands. The two subjects are intimately associated, and are likely to engage the attention of Congress at the coming session. Dr. Walcott is thoroughly convinced that both the President and Congress are favorably disposed in the matter, and he is preparing himself to be able to furnish any tecanical information that Congress may call for from his branch of the service as bearing upon the contemplated legislation.

The Geological Survey does not advocate any policy in regard to the question of State or national irrigation; it is simply a bureau of information; but Dr. Walcott, individually, is a champion of national irrigation as the best method of reclaiming the desert portion of the public domain. He has so declared himself, both publicly and privately.

**FOREST RESERVES.**

When interviewed by a reporter of The Times yesterday, Dr. Walcott expressed himself as follows:

"The policy of setting aside government forest reserves was inaugurated by President Harrison, continued by President Cleveland, and furthered by President McKinley. President Roosevelt has not yet been in office long enough to take any decisive action in the matter, but as he is thoroughly in accord with the policies of his predecessor and in sympathy with the West, it may be depended upon that he will use his splendid energies to advance the work so auspiciously begun.

"The practical usefulness of the national forest reserves to the mining, grazing, irrigation and other interests of the region in which they lie has led naturally to a widspread demand for their protection and extension by the people of the West. Since the forest reserves promise to be of still greater utility in the future than in the past, the desire for the advantages which flow from them should be met by the addition of carefully-chosen areas, and by the most practical and efficient management of all their resources.

**WASTEFUL SYSTEM.**

"At present the protection of the forest reserves rests with the General Land Office, the mapping and description of their timber with the Geological Survey, and the preparation of plans for the conservative use of their resources with the Bureau of Forestry, which is also charged with the general advancement of practical forestry in the United States. These various functions should be united in the Bureau of Forestry, to which they properly belong. The present diffusion of responsibility is wasteful to the government, and seriously curtails the utility of the reserves of the West.

"The results of wise administration of the forest reserves will be felt most helpfully by the interests which depend on water than by those which depend on wood or grass. Forestry takes no small part of its importance from its intimate connection with water supply.

**STORAGE RESERVOIRS.**

"The forests are great natural reservoirs. They restrain the sudden floods and feed the springs and wells. They also prevent the soil from washing into the streams and filling the reservoirs with silt. Forest preservation must go hand in hand with reservoir construction.

"The forests alone, however, cannot accomplish the complete conservation of the waters of the arid region. Over immense areas water storage must precede home-building. If the water that runs annually to waste in the arid region were stored and used for irrigation the western half of the United States would sustain a greater population than our entire country contains today. Our national resources and available revenues could in this way be practically doubled.

"In the arid region it is water and not land which measures productiveness, the utilization of the waters that go to waste would be equivalent to adding to our territory the entire area of lands reclaimed. Their reclamation would be the acquisition of new territory by conquest from the desert as much as Holland was wrested from the sea by building great government dikes.

**NATIONAL IRRIGATION.**

"Experience has shown the undertaking to be too vast for private enterprise, nor can it be done by the States. Many interstate problems are involved, and the national government alone can accomplish this great work. It is not an enlargement of the present policy of our government under which to build levees and other river and harbor works.

"The government should construct and maintain the reservoirs as it does other public works. The stored water should be turned into the streams in the dry season to take the same course and be subject to the same laws as though nature had put them there.

"The purpose of such reservoirs would be to regulate and reënforce the flow of the streams, and the government should go no farther in localities where the reservoirs are constructed for the purpose or where the streams flow through sections of the country which have been already settled.

"Where reservoirs or main-line canals are necessary to make water available for the reclamation of specific areas of unsettled government land, a different problem is presented, and the government must do more than merely regulate the stream. It must bring the water within reach of the settlers, so that they may through coöperative organization be

# FORESTS AND IRRIGATION.

## *Most Vital of Nation's Internal Problems.*

## *Dr. Walcott States His Position Squarely.*

### *Director of Geological Survey Favors National Control of Arid Lands.*

"Taken together, forest and water land perhaps the most vital of the internal problems of the United States."

The author of the words quoted is Dr. Charles D. Walcott, director of the United States Geological Survey. Dr. Walcott's branch of the public service has little to do with the subjects of forestry and irrigation, except in an indirect manner, but he is nevertheless vitally interested in the topics, from a utilitarian as well as a scientific standpoint, and his opinions in government circles, as well as privately, are regarded as being of much weight.

The chief purpose of Dr. Walcott's visit to the Southwest at the present time is to inform himself more fully as to the needs of this section in the matter of legislation pertaining to the forest reserves and irrigation of arid lands. The two subjects are intimately associated, and are likely to engage the attention of Congress at the coming session. Dr. Walcott is thoroughly convinced that both the President and Congress are favorably disposed in the matter, and he is preparing himself to be able to furnish any tecanical information that Congress may call for from the branch of the service as bearing on the contemplated legislation.

"The Geological Survey does not advocate any policy in regard to the question of State or national irrigation; it is simply a bureau of information; but Mr. Walcott, individually, is a champion of national irrigation as the best method of reclaiming the desert portion of the public domain. He has so declared himself, both publicly and privately.

FOREST RESERVES.

When interviewed by a reporter of The Times yesterday, Dr. Walcott expressed himself as follows:

"The policy of setting aside government forest reserves was inaugurated by President Harrison, continued by President Cleveland, and furthered by President McKinley. President Roosevelt has not yet been in office long enough to take any decisive action in the matter, but as he is thoroughly in accord with the policies of his predecessor and in sympathy with the West, it may be depended upon that he will use his splendid energies to advance the work so auspiciously begun.

"The practical usefulness of the national forest reserves in the mining, grazing, irrigation and other interests of the region in which they lie has naturally led to a widespread demand for their protection and extension by the people of the West. Since the forest reserves promise to be of still greater utility in the future than in the past, the desire for the advantages that flow from them should be met by the addition of carefully-chosen areas, and by the most practical and efficient management of all their resources.

WASTEFUL SYSTEM.

"At present the protection of the forest reserves rests with the General Land Office, the mapping and description of their timber with the Geological Survey, and the preparation of plans for the conservative use of their resources with the Bureau of Forestry, which is also charged with the general advancement of practical forestry in the United States. These various functions should be united in the Bureau of Forestry, to which they properly belong. The present diffusion of responsibility is wasteful to the government, and seriously curtails the utility of the reserves of the West.

"The results of wise administration of the forest reserves will be felt not less helpfully by the interests which depend on water than by those which depend on wood or grass. Forestry forms no small part of its importance from its intimate connection with water supply.

STORAGE RESERVOIRS.

"The forests are great natural reservoirs. They restrain the sudden floods and feed the springs and wells. They also prevent the soil from washing into the streams and filling the reservoirs with silt. Forest preservation must go hand in hand with reservoir construction.

"The forests alone, however, cannot accomplish the complete conservation of the waters of the arid region. Over extensive areas water storage must precede home-building. If the water now runs annually to waste in the region were stored and used for irrigation the western half of the United States would sustain a greater population than our entire country contains today. Our national resources in available revenues could in this way be practically doubled.

"In the arid region it is water and land which measures production. The utilization of the waters that now waste would be equivalent to the addition to our territory the entire area of lands reclaimed. Their reclamation would be the acquisition of new territory by conquest from the desert, for as much as Holland was wrested from the sea by building great governmental dikes.

NATIONAL IRRIGATION.

"Experience has shown the undertaking to be too vast for private enterprise, nor can it be done by the States. Many interstate problems are involved, and the national government alone can accomplish this great work. It is but the enlargement of the present policy of our government under which we build levees and other river and harbor works.

"The government should construct and maintain the reservoirs as it does other public works. The stored waters should be turned into the stream in the dry season to take the same course and be subject to the same laws as though nature had put them there.

"The purpose of such reservoirs would be to regulate and reinforce the flow of the streams, and the government should go no farther in localities where the reservoirs are constructed for that purpose or where the streams flow through sections of the country which have been already settled.

"Where reservoirs or main-line canals are necessary to make water available for the reclamation of specific areas of unsettled government land a different problem is presented, and the government must do more than merely regulate the stream. It must bring the water within reach of the settlers, so that they can furnish cooperative organization build the distributing systems and secure the investment where capital is needed for their construction.

NO GREATER QUESTION.

"Looking at it from all sides there is no one question of greater importance to our people than forest preservation, water conservation and the reclamation and settlement of the arid lands of the West by those who will build homes upon them. Throughout our history the success of the home-maker has been but another name for the upbuilding of the nation."

## BANQUET IN HONOR OF DIRECTOR WALCOTT.

### ENGINEERS AND ARCHITECTS ENTERTAIN VISITORS.

**Forestry and Irrigation Among the Subjects Discussed at the Festal Board. Head of Geological Survey Makes Interesting Postprandial Remarks.**

A banquet was tendered to Director Walcott at Levy's last night by the Engineers' and Architects' Association. Other guests of honor were Gen. Charles Forman, Abbot Kinney, president of the Southern California Forestry Association; Col. B. F. Allen, superintendent of the forest reserves of Southern California, and Everett B. Thomas, superintendent of the San Gabriel reserve. Prof. Herbert M. Wilson, geographer of the Geological Survey, and Prof. Grove K. Gilbert, the noted geologist, who is a member of the survey, were also invited, but both were absent, the former being detained at San Diego on account of illness, and the latter having been unexpectedly called East.

The members and other guests of the association who attended the banquet were: T. D. Allin, City Engineer of Pasadena; S. G. Bennett, Arthur B. Benton, Henry E. Brett, C. C. Brown, R. B. Burns, Albert C. Calkins, Donald Campbell, W. B. Clapp, Edward S. Cobb, W. W. Cockens, Jr., D. W. Cunningham, Fred Eaton, A. M. Edelman, Charles Forman, Jr., H. B. Ferris, Ira J. Francis, D. S. Halladay, H. Hawgood, Edgar M. Jessup, W. S. Kingsbury, H. A. Koebig, Julius W. Krause, J. B. Lippincott, Jesse O. Marsh, J. R. Maurin, Capt. J. J. Meyler, Octavius Morgan, G. O. Newman, H. Z. Osborne, Jr., Frank H. Olmsted, George E. Pillsbury, Gervaise Purcell, E. T. Wright.

The menu was quite up to the Levy standard; the table decorations were beautiful and an orchestra discoursed excellent music.

After the gustatory part of the programme was completed, Frank H. Olmsted, president of the association, delivered a most able and eloquent address of welcome, in which he took strong grounds in favor of national irrigation of arid lands, and referred in complimentary terms to President Roosevelt and the guest of the evening, both of whom he characterized as warm friends of the national policy of protecting the forests and redeeming the arid lands of the West.

H. Hawgood, chief engineer of the San Pedro, Los Angeles and Salt Lake Railroad, was introduced as toastmaster, and he performed the functions of his office in a very happy manner.

Capt. J. J. Meyler, U.S.A., engineer in charge of the harbor work at San Pedro, responded to the toast, "Our Coast," in a very felicitous speech. After dilating on the resources and advantages of the Pacific Coast, especially California, he said the only thing that nature had failed to supply was an abundance of harbors. It was the duty of Congress, he said, to make up for the deficiency of nature, by the creation of artificial harbors on this Coast, where commerce demanded them. Capt. Meyler, however, called attention to the fact that it was business that made the harbor, and not the harbor that created business, and illustrated the point by referring to San Diego, which had one of the best natural harbors in the world, and yet its commerce in the last ten years was less than half that of San Pedro, where the harbor facilities were comparatively poor.

Octavius Morgan responded to the toast, "Our Association," and Gen. Charles Forman delivered a brief speech on "Our Guests."

The first of the guests to respond was Dr. Walcott, who made a very entertaining address, in which he outlined in brief some of the work accomplished by the Geological Survey. Leading up to the subject of irrigation, he said:

"I believe thoroughly in national irrigation. I also feel that public lands belong to the settlers and home-builders. They should not be turned over to the State, corporations or individuals for speculation."

Dr. Walcott had high praise for the resources and people of Southern California, and he spoke with enthusiasm of the marvelous growth of Los Angeles and its surroundings. He also complimented the forestry work being done in Southern California.

Col. Allen, Abbot Kinney and other guests also responded to the address of welcome with remarks pertinent to the occasion.

J. B. Lippincott spoke on the subject of "Hydrography;" A. B. Benton, "The Builder;" D. W. Cunningham, "Water," and W. S. Kingsbury, "Maps."

All in all, it was one of the most successful banquets the Engineers' and Architects' Association has ever held.

Dr. Walcott will proceed on his tour of the Southwest today.

## MILK WITHOUT COW.

**Oliver Olson's Wagons Sold Doctored Stuff While He Was on Trial in the Police Court.**

At the very moment when Oliver Olson was laboring to convince the Police Court that he was not violating the milk ordinance, his New England Dairy wagons were peddling formaline and yellow ochre and various other substances that did not come out of a cow.

Olson was placed in a peculiarly ridiculous position. He pleaded not guilty to the charge, and was tried before a jury, but while the case was in progress, his driver, Charles West, was arrested and taken into court on a similar charge, and admitted selling milk that had chemicals in it. While his case was going on, the Milk Inspector held up one of the New England Dairy wagons and took samples of the milk, which were found to be doctored.

The jury found Olson guilty, and when two other charges were presented against him, he entered a plea of guilty.

Olson will be sentenced today.

The classification board of the United States general appraisers has handed down a decision, involving the question whether material composed of various fibers such as jute or flax and cotton, cotton in each case being the component of chief value, properly comes under the schedules of the tariff act of 1897. The board affirmed the collector in the assessment of duty at 45 per cent. ad valorem as manufactures of cotton.

Oliver and George Bricker of Fort Dodge, Iowa, charged with killing C. A. Guild and son, Clarence, have been acquitted.

WITHIN REACH.

BECAUSE of its low price Ivory Soap is within the reach of all. Besides its low cost it has the advantage that it is entirely satisfactory for so many varied uses; it will do the work of a half dozen kinds of soap each intended for a special purpose.

IVORY SOAP IS 99 44/100 PER CENT. PURE.


LOCAL SPORTING RECORD.

## WOMEN'S TEAM LOSES AGAIN AT BOWLING.

### OWLS WIN A SLOW GAME WITH A GOOD SCORE.

**Streaks of Bad Luck Bother the Losers. Match Shoot of Crack Riflemen Postponed—Work to Begin Immediately on Golf Club Building.**

The women's team of bowlers was easily beaten by the Owls at tenpins last night at the Oaks alleys, the score being 2353 to 1704. The losers were not in good enough shape to bowl, and although the large audience present tried to encourage them with cheers, it was of no avail. The Owls put up average games, but some of them were very erratic in their work.

The results were as follows:

OWLS.

| | 1. | 2. | 3. | Av. |
|---|---|---|---|---|
| Dorian | 142 | 174 | 181 | 2-3 |
| Oxnam | 167 | 151 | 176 | 174 2-3 |
| Best | 150 | 119 | 156 | 141 2-3 |
| Dezell | 156 | 153 | 153 | 157 1-3 |
| Alger | 185 | 182 | 180 | 159 |
| | 796 | 709 | 848 | |

Total pins—2353.
High roll—Alger, 185.
High average—Oxnam, 174 2-3.
Team average—164 11-15.

WOMEN.

| | 1. | 2. | 3. | Av. |
|---|---|---|---|---|
| Mrs. Mosher | 128 | 111 | 103 | 134 2-3 |
| Mrs. Saakes | 129 | 144 | 145 | 129 1-3 |
| Mrs. Scott | 97 | 125 | 115 | 113 |
| Mrs. Rush | 69 | 59 | 95 | 86 2-3 |
| Mrs. Lapham | 116 | 138 | 99 | 114 1-3 |
| | 539 | 613 | 547 | |

Total pins—1704.
High roll—Mrs. Saakes, 145.
High average—Mrs. Saakes, 120 1-3.
Team average—113 2-3.

The game scheduled for tonight is tenpins at the Oaks, and the contesting teams will be the Oaks and the Melrose.

GOLF.

CLUB BUILDING.

Lumber and building material will be sent today to the Los Angeles golf links on Pasadena and Sixtieth avenues, to be used in building a house for the club maker and instructor. It will be hurried to completion.

Instructor Watson of the new club met with a serious accident last Sunday evening about dusk on Pasadena avenue as he was returning from the grounds. He collided with another cyclist and was thrown to the ground, being rendered unconscious for twenty minutes. He is still confined to his bed.

**Rifle Shoot Postponed.**

The four-man match shoot that was to take place here next Sunday between riflemen of San Diego and this city has been indefinitely postponed. C. Leighton of the local team is sick, and Hauerwaas, another local member, is about to leave on a hunting trip to Arizona.

**Football.**

The High School eleven and the Occidental team will play football at Fiesta Park tomorrow afternoon, beginning at 3 o'clock.

## LARGE COAL EXPORTS.

**European Countries Are Now Sending to America for Fuel to Operate Their Manufacturing Plants.**

[BY THE NEW ASSOCIATED PRESS—A. M.]

NEW YORK, Nov. 7.—There has been a marked increase recently in foreign orders for American anthracite coal, particularly from Germany.

The increased demand abroad is said to be largely due to labor troubles in Wales and France, resulting in a curtailment of supplies from those countries. At the same time low ocean freights and light exports of grain from this country, have enabled anthracite interests here to take advantage of the situation abroad. Representative coal dealers at Berlin, are now in this country. They have inspected the Pennsylvania coal fields, and as a result of their visit, several fairly large orders have been placed. Some of these orders have already been filled, and others are about to be shipped.

A representative of the Philadelphia and Reading Coal and Iron Company said, regarding these German orders, that his company had received an order for some four thousand tons of short coal to be consigned to the anthracite works of Gustav Schuls at Berlin.

The Japanese government has adopted a new plan to provide capital for the extension of railways and telegraphs, which are now yielding a profit of 7 per cent. It proposes selling immediately 16,000,000 yen in bonds to the postal-savings banks, appropriating the surplus revenue to the railways and telegraphs, and providing for gradual sales of bonds in the domestic markets.

## STRIKE OF MILLMEN FADES INTO OBLIVION.

### ANOTHER BREAK FROM UNION BY MEN WITH EYES OPENED.

**Recognizing Unjustness of Cause, Two of Them Return to Work on Employers' Terms—Farcical Picket and Boycott Being Continued.**

The local planing-mill strike of a week ago already is numbered with the other humiliating failures which have marked Jim Gray's labor "leadership" and attempted dictation to employers and contractors, and its only result is the loss of good positions by men who were satisfied with the terms on which they were working, while other men were glad to improve their conditions by filling those positions.

The mills of Carpenter & Biles and Hughes Bros. continue to operate with diminished forces, but accessions are made to their staffs daily, and it will be but a few days before the place of every striker is filled. Were it not for the difficulty in finding half a dozen bench machine hands, both plants would be operating now at their full capacity, but the scarcity of this class of skilled labor holds some branches of the industry in idleness, making it impossible to provide work for many less skilled craftsmen who are ready to take the places of the strikers.

At the Hughes mill yesterday two strikers returned to work, saying the strike is unjust and that they no longer can stand by the union, their eyes having been opened. The proprietors of that mill said that, if they could find just five men of certain qualifications in sash and door work, their mill would be operated at once at its full capacity. Should the union declare the strike off today a number of strikers would find no places for them at either mill, as the non-union men who are proficient are to be retained in preference to some of those who blindly followed the leadership of union bosses, and whose union leanings and unsatisfactory service warrant their displacement.

By Jim Gray's order the farce of picketing the mills still is carried on; material from the mills is followed to its destination and declared boycotted, and men in search of work are implored to join the union and help bolster up the lost cause. In this connection the mill owners say it is a fact that only the inefficient workmen fall victims to the wiles of the labor union proselyters, and that the first-class mechanics always run the gauntlet and go to work.

One of the strikers who appeared at the Carpenter & Biles mill yesterday morning, though not to work, said: "My wife is giving me particular 'hell' all the time for abandoning my good job for a cause I know is wrong, but I admit I haven't sand enough to do what I think is right, regardless of the union, so I'm between two fires and don't know what to do. I'll never get mixed up in another such mess."

It is expected that Monday will witness a scramble for work on the part of the strikers.

## BOILERS

**Require Strong Workmen To Construct.**

A big, hustling boiler-maker down at Niles, O., had an experience with Grape-Nuts Food that is worth knowing. Geo. Preston says there was a time when his appetite for breakfast failed him and it came from stomach trouble caused by his way of eating.

He would get hungry from his work about 9 or 10 o'block but was not allowed to eat during working hours, and when dinner time came he would overeat and would be in misery the rest of the day, and not able to eat any supper.

He says, "I was troubled with headaches and so dizzy from stooping over that I would stagger when straightening up.

Grape-Nuts being called to my attention I took a package to my boarding place and had some for Breakfast, and I did not get hungry until near the noon hour. I now knew what was the matter with me. I began to eat a good, healthy food and it agreed with me, so I have kept on using Grape-Nuts for breakfast with a little cream.

I have never taken one drop of medicine only once for soar throat, but I am now as well and hearty as any man that walks and I know how to keep my strength now by the use of good food, and I think I would lose a part of it if I left off Grap-Nuts. This food has been better to me and my family than any medicine.

I am at Niles, Ohio, and ready to show the truth of what I write. Anyone can call and see me and my family and judge for themselves whether we are healthy or not. I have used 221 packages of Grape-Nuts since I began."


...IT BEATS THEM ALL...

NEWSPAPER and... MAGAZINE

THE LOS ANGELES TIMES For Sunday, Nov. 10, 1901.

The large sheets will contain all the news of the world and many valuable special features.

THE

# Illustrated Magazine

Will contain the following and other

## Special Articles:

THE NEW YORK OF JAVA.
A visit to Soerbaia, the chief commercial city of 25,000,000 people. By Frank G. Carpenter.

SINEWS OF WAR.
Marvelous new guns for use in the United States Navy. By Robert G. Skerrett.

MAROONED BOERS.
A description of the "laager" of 800 prisoners of war in the Bermudas. By F. H. Vinetelly.

SHOOTING STARS DUE.
The great shower of Leonids expected the coming week. By a Special Contributor.

THE PAN-AMERICANS.
An account of the great preparations made for the meeting of the international conference in Mexico. By F. F. Thompson.

NEW ERA IN CHINA.
An intelligent review of present conditions and the probable opportunities for investment. By a Chinese Contributor.

EDUCATING SEALS.
A new departure in the training of animals. By Arthur Macdonald Dole.

THE ALMOND INDUSTRY.
How it is effecting the reclamation of Antelope Valley. By M. R. C.

CHARACTER IN HANDS.
Why they can be read more accurately than the face. By Kathryn Case.

GARRET OWEN'S LITTLE COUNTESS.
A story of an American in Russia, from which country the author has recently returned. By Lillian Bell.

A WOMAN CHAPLIN.
A remarkable woman in a remarkable position. By G. W. S.

HUMAN FREIGHT CARS.
Marvelous feats of strength and endurance witnessed in Mexico. By Helen Tyler Griswold.

THEY ALL MOVE.
How all tall towers gyrate under the action of the sun. By Theodore Waters.

THE LOST CAMP.
The story of a rediscovered landmark on the desert. By A. L'Unger.

THE GUIANA FOREST.
A wonderful tangle of trees and plants which covers many strange animals and birds. By F. W. Reid.

GUY FAWKES DAY.
A seasonable, historical and descriptive sketch. By Corrine L. Bartlett.

WOMAN AND HOME.
The Ball Dress—A Military Guessing Contest—Fashion's Winter Offerings, etc.

OUR BOYS AND GIRLS.
Two Twilight Fliers—Job, a Parrot—Orange-Wood Gifts—How Kitty Won the Prize, etc.

Development of the Southwest—Fresh Literature—Care of the Body—The House Beautiful—Good Short Stories, etc.

BEAUTIFUL ILLUSTRATIONS.

Only 5 Cents.



·V=E=R=U=S·

PILE CURE $2 A BOX

There is a spurious article on the local market—that *is not guaranteed*—being sold at $1 a package by some unscrupulous dealers. The genuine VERUS is sold and guaranteed by all reliable druggists whom we know will not substitute. Remember the spelling of the original article.

VERUS PILE CURE

COMPANY L. A.

203 WEST FOURTH STREET.



CUTLERY THAT CUTS...

TUFTS-LYON ARMS CO., 132-134 SOUTH SPRING.

CROWNS THAT FIT.

Gold crowns $5.00, and bridge work that cannot be surpassed at low prices. Waiting is dangerous, why not order that set of teeth today. We do not compete with cheap dentists. First-class work only. Over 20 years' practice. Tel. John 3191.

DR. CICERO STEVENS, 217½ S. Spring Street.



GODIN

441 SOUTH BROADWAY

Now at the new stand with a brand new stock of new shoes newly priced.

Balance of shoes brought from the Spring Street store are being closed out at half—and in many instances, less than half price.

Here They Are Come and Get Your Share...

Ladies' $2.50, $3 and $4, tan or black kid Oxfords, cloth or kid tops, sizes only up to 4; cut to ..... 50c

Two other lots of Oxfords, same as above only in newer styles, at $2a and $1.45 for choice.

Ladies' black kid, lace or button shoes, with patent leather tips, broken lines of $2.00 and $2.50 qualities at ..... 95c

High grade lace or button shoes for ladies, that sold from $3.00 to $5.00—only in small sizes—are now $1.15 to close.

Ladies' stylish black vici kid lacing shoes, patent leather tips new goods, all sizes, worth fully $5; special at ..... $2.35

Special lots and broken lines of Misses', Boys' and Children's shoes, from the Spring Street store, are offered at striking reductions for quick clearance.

MEN'S SHOES

About 60 pairs of Men's fine $5 and $6 patent leather shoes, in sizes 10, 10½ and 11 only. Today and tomorrow, at ..... $1.00

You've probably worn our "All-Right" shoe at $3.50, the best Three Dollar and-a-half shoe in Los Angeles—none excepted.

Men's real calf-skin shoes, lace or congress, good range of styles and sizes; shoes that were $3.50 are now $2.45; while $3.00 go at ..... $2.00

L. W. GODIN,

441 SOUTH BROADWAY.



BIG G CURES in 1 to 5 days any case of recent Gonorrhoea or Gleet. Prevents Contagion. THE EVANS CHEMICAL CO. CINCINNATI, O. U.S.A.

CURE YOURSELF! Use Big G for unnatural discharges, inflammations, irritations or ulcerations of mucous membranes. Painless, and not astringent or poisonous. Sold by Druggists, or sent in plain wrapper, by express, prepaid, for $1.00, or 3 bottles, $2.75. Circular sent on request.



Educate Your Bowels.

Your bowels can be trained as well as your muscles or your brain. Cascarets Candy Cathartic train your bowels to do right. Genuine tablets stamped C. C. C. Never sold in bulk. All druggists, 10c.

Siphonia Rubber Plate.

The best is the cheapest. This new plate does not contain any coloring matter—never makes the gums sore. Call in and let us show you. Modern methods. Painless Dentistry. Dr. G. H. Kriechbaum, 324 S. Broadway. Tel. John 1256.



Eagle Brand Catsup. Fine color and flavor, made from choice ripe tomatoes and pure spices. NATIONAL VINEGAR AND PICKLE CO., 800 East Fourth St. Tel. South 13

# THE CITY IN BRIEF.

### AT THE THEATERS.

BURBANK—Ton Jonson.
ORPHEUM—Vaudeville.

### NEWS AND BUSINESS.

**Winged Beer Mug.**

George Bonner, who threw a beer glass at H. Gerkhins in a saloon on South Los Angeles, was held over for trial in the Superior Court by Justice Austin yesterday. His bond was fixed at $500.

**Address to Hebrews.**

Mrs. E. Pisko, field secretary of the National Jewish Hospital for Consumptives, located at Denver, will address the congregation at the Temple B'nai B'rith, at 8 o'clock this evening, in the interest of that institution.

**Thirty More Gold Medals.**

Frank Wiggins has telegraphed the Chamber of Commerce that California has received thirty gold medals in the Pan-American awards, in addition to those already mentioned. Twenty-one of these go to Los Angeles county.

**Fan-tan Joint.**

There is a fan-tan outfit at the City Jail. It belongs to Wah Lee of No. 315 Apablasa street. Policeman Banks gathered in the outfit last evening. He wanted to catch the Chinese gambling, but there was no game in progress when he visited the place.

**Arizona Hunting Trip.**

Capt. Hensley, John Hauerwaas and A. Marquis will leave today or tomorrow for Williams, Ariz., to hunt. They will be met at Needles by George Biggs, who has located droves of deer and flocks of quail and wild turkey in the mountains about sixty miles from Williams.

**Twenty-four More Clerks.**

Provisions have been made for twenty-four additional clerks and carriers for the postoffice force to aid in handling the expected rush of holiday mail. Part of these substitutes will be needed through the winter months to handle the heavy postal business occasioned by the influx of tourists.

**Upp Against It.**

C. W. Upp is a prisoner at the County Jail, charged with petty larceny. He was arrested by police detectives yesterday, and turned over to the county authorities. It is alleged in a complaint sworn to by W. H. George, that Upp purloined several articles of clothing and furniture from George's residence.

**Claus Mangels Returns.**

Word was received yesterday that Claus Mangels, the wholesale grocer who had left his store in San Francisco one week before, and could not be found, had returned to his home. He was seen in this city on Friday, but was not again heard of until he appeared at home yesterday. No particulars are given.

**Begged for His "Dope."**

G. A. Seebold, a "dope" fiend, went out of his mind yesterday and tore up bedding and broke furniture in a lodging-house on South Los Angeles street. When searched at the Police Station a bottle of cocaine was taken from his pocket. He said it was for a toothache and begged to have it returned. He will be examined for insanity.

**Debating Club.**

The Debating Club of the Commercial High School met yesterday. Mr. Wagner gave a talk; current events were discussed by Mr. Johnson, and the question, "Resolved, that steam has done more for mankind than electricity," was debated. Miss Baugh and Miss Heizman spoke for the affirmative, while the negative was upheld by Miss Lambert and Miss Wagner.

**Don't Want the Auditorium.**

At a meeting of the First Congregational Church Wednesday night it was finally decided not to purchase Simpson Auditorium, upon which an option was held. A resolution was passed to secure a new site and build a new and modern church. By the conditions of sale of the old property the congregation has the use of it for six months, and at the end of that time the option of renting it until ready to move.

**Reception to Dental Students.**

Dr. Evangeline Jordan of No. 1225 Westlake avenue, last night gave a reception to the young men of the Dental College, of whom about fifty were present. Among the guests were also Dean Randall of the University of Southern California, Dean Newkirk of the Dental College, and Dr. George L. Cole of the Medical College. Dr. Jordan was assisted in receiving by Miss Atherton and Mrs. Dr. Palmer. The house was handsomely decorated and delicate refreshments were served.

**A Naval Veteran.**

Mrs. Armitage S. C. Forbes of this city, who originated the custom of strewing flowers on the waves on Memorial Day, in honor of the sailors and marines who lost their lives in the service of their country, has received notice from the National Association of Ladies' Naval Veterans that she has been elected an honorary member of that body. The grand encampment of the association which met in Cleveland, recently, also adopted a resolution suggested by Mrs. Forbes, providing for the appointment of a committee to devise a form of ceremony and method of strewing flowers on the waters, to be observed on each Memorial Day.

**Every Room Engaged.**

Although the new building of the Conservative Life Insurance Company at Third and Hill streets will not be completed before next April, every room it will contain has been engaged, and there are many applications on file for space as soon as it can be supplied. The structure will be six stories high and two and one-half floors will be occupied as the general offices of the Southern California Railway. The Union Oil Company will occupy a number of rooms. Construction has been delayed because of the inability of the contractors to secure the necessary structural iron from the East, the demand there being so great that the mills cannot keep up with their orders.

### BREVITIES.

Miss A. Clarke will have a removal sale of fine imported millinery, commencing today, for the next two weeks, in order to reduce her immense stock before occupying her new location on Broadway. A great reduction will be made on all hats. Pattern hats at cost. This sale will be appreciated by the ladies, as it occurs in the height of the season, when goods are new and fresh. Maison Nouvelle, No. 222 West Third.

Send donations of cast-off clothing, furniture or food supplies to the Good Samaritan department of the Bethlehem Institutional Church, Vignes and Ducommun street, c telephone John 38, and wagon will call. Office hours during summer months, 11 to 12 daily.

Bon Marché, new millinery store; new, styles and new prices. For best hats and quality, at least prices, call at No. 345 South Broadway.

Opera hats, newest creations; beautiful in style; prices reasonable. The Louise, No. 209 South Broadway.

The California Hotel, corner Second and Hill streets, is offering fine accommodations at reasonable rates.

Fine Royal Sepias, 16x20, only $1.95. Cowle's Palace Studio, 351 S. B'way.

Mrs. M. E. Teats, national lecturer of the W.C.T.U., will address the Central W.C.T.U. today at 3 p.m., in Temperance Temple, on "Christian Ethics, or What Shall We Do With Law."

There are undelivered telegrams at the Western Union telegraph office for Manuel Levoy Dorando, Mrs. Segger, Miss Isabella Hutchinson, Henry F. King, Mrs. W. F. Purdy and Elbia L. White.

### DEATH-DEALING FOG.

**After Partially Dispersing it Again Shuts Down Upon England and Reaps a Harvest for Death.**

[BY THE NEW ASSOCIATED PRESS—A.M.]

LONDON, Nov. 7.—[By Atlantic Cable.] The heavy fog which shut down upon London and half the country Tuesday, and which partially dispersed yesterday, returned during the night, and the southern and eastern coasts were enveloped in a denser mantle than before.

The Dutch mail boat Koenigen Regentes collided with the British third-class cruiser Proserpine off Sheerness at midnight. The passengers and mails were transferred to the Proserpine and the mail boat was beached.

The mortality in London has seriously risen since the city has been enveloped in fog. There are numerous bodies at the mortuaries awaiting identification. Sixteen laborers are missing from the docks. It is supposed they walked into the water. In addition a number of bodies have already been recovered from the river.

### MARRIAGE LICENSES.

The following marriage licenses were issued yesterday from the office of the County Clerk:

Chris Bertelsen, aged 43, a native of Denmark, and Lena Roley, aged 31, a native of Norway; both residents of Los Angeles.

Walter Syvertsen, aged 21, a native of Kansas, and Zola B. McIntosh, aged 20, a native of Minnesota; both residents of Los Angeles.

Alson C. Dunbar, aged 34, a native of New York and a resident of New York, and Tillie O. King, aged 21, a native of California and a resident of Fernando.

Michael Martinez, aged 34, a native of France and a resident of Bakersfield, and Jennie Elgart, aged 22, a native of Spain and a resident of Los Angeles.

José Carranzia, aged 45, a native of Mexico, and Francisca Rodriquez, aged 46, a native of California; both residents of The Palms.

Rolfe B. Bidwell, aged 25, a native of Nevada, and Robina A. Munro, aged 28, a native of Canada; both residents of Los Angeles.

Arthur L. Buzzell, aged 24, a native of Michigan, and Christine Doxie, aged 22, a native of Kansas; both residents of Los Angeles.

Julian Loera, aged 21, a native of Arizona and a resident of Los Angeles, and Deloras Duran, aged 15, a native of California and a resident of Azusa.

Joseph Jedofsky, aged 47, a native of Hungary, and Johanna Jedofsky, aged 40, a native of Germany; both residents of Los Angeles.

Charles D. Burt, aged 31, a native of New Hampshire, and Lizzie Ritchie, aged 27, a native of California; both residents of Los Angeles.

### BIRTH RECORD.

STRATTON—At the Good Samaritan Hospital, November 5, to Mr. and Mrs. O. W. Stratton, a son.

### DEATH RECORD.

ADAMS—November 6, Amelia Adams, at the home of her son-in-law, A. G. Brown, No. 604 Belmont avenue.
Funeral Friday, 1 p.m., from Union-avenue Methodist Episcopal Church.

FRIDHAM—At the Christian Hospital, after a lingering illness, W. T. Fridham, aged 47 years 4 months 10 days, a native of Canada. Funeral private.

GIRD—On Rosedale avenue, near Wilshire Boulevard, Wednesday, November 6, Edward K. Gird, aged 66 years.
Funeral from Peck & Chase Co.'s auditoriums, No. 423 South Hill street, Friday, November 8, at 2 p.m. Friends invited.

SOUTH GATE LODGE, No. 329, F. & A. M., will confer the first degree this (Friday) evening.
F. H. WHITE, Secretary.


**Los Angeles Transfer Co.**
Will check baggage at your residence to any point. Office 423 S. Spring. Tel. M. 49, or 268.

**The Only Lady Undertaker**
With Orr & Hines Co., has charge of all ladies and children entrusted to their care. No. 606 South Broadway. Tel. M. 63.

**Bresee Bros. Co.,**
Funeral directors. Lady undertaker. Private ambulance. Tel. M. 243.

**W. H. Sutch, Undertaker.**
Lady assistant. 613 South Spring. Tel. M. 397.

**The Best Crematory in the State.**
Just finished at Evergreen. Chapel free.

**For Hollywood Cemetery**
Take Colegrove cars. Office, 210 Laughlin Bldg.

**Magee the Hatter, 455 S. Spring St.**
Men's hats only. Tel. Peter 7381.

**Anheuser-Busch Beer.**
Absolutely pure. Family trade solicited. H. L. Hyatt. Telephone main 467.

**FANCY HAIR ORNAMENTS FOR THE OPERA.**

*Artistic designs, all colors, in a great variety of materials; 75c to $1.00 each.*

**OPERA FANS**

*In all the new swell styles to match or harmonize with gowns or hair ornaments.*

*Make engagements by mail or telephone early for hair dressing. Finest expert service in the city.*

**MRS. WEAVER-JACKSON,**
Largest Hair Dressing and Toilet Parlors in the Southwest.
318 SOUTH SPRING STREET, TELEPHONE MAIN 1254.
Pasadena Branch, 31 E. Colorado St.

**3-Day Corn Cure**
costs but 10 cents and if it ever fails we want to give your dime back. That's fair, isn't it?
**Boswell & Noyes,** Third and Broadway.

**Glasses Will**
Improve your vision now: save and strengthen your eyes for keen seeing in old age, will banish your headaches and reserve nervous energy. They do this when fitted with utmost accuracy—otherwise they do the opposite. Let our optician examine your eyes free.
Best Lenses, with gold-filled frames, warranted 10 years..... $3.00
GENEVA WATCH & OPTICAL CO.
305 South Broadway.

**The Highest**

*Quality, the oldest and most satisfactory*
**Wines**
*are the Peerless Brand.*
*Fine old Port and Sherry of our own pressing . . .*
**75c, $1 and $1.50**
*Per Gallon.*
*Free Delivery.*
**Southern California Wine Co.**
220 W. Fourth St.
Phone M. 392.

**J. Magnin & Co**
251 South Broadway

**WAIST LOVELINESS**
Such a broad variety of such exquisite Waists every woman could find a dozen Waists to please her. Charming styles and exclusive styles—in wool and silk, and better made Waists than you can find elsewhere. Pretty silk Waists as low as $4.75, and $1.75 buys a very neat wool Waist.

**Although It's ..Not Christmas..**
Yet Christmas is near. To the out-of-town dealer who wants to get the pick of Los Angeles Christmas things. We have the best line of Christmas Novelties in this city. All visitors interested in this line of beautiful goods are welcome to inspect them whether they wish to buy or not.
**Sanborn, Vail & Co.**
357 S. Broadway.

**OPTICAL SPECIALISTS.**
Perhaps in no line of work is it more necessary to concentrate one's entire attention as in optical work. We are opticians, and because we give this science our undivided time and study, most folks acknowledge the decided superiority of our services. Glasses fitted and ground by experts.
MARSHUTZ OPTICAL CO.,
133 S. Spring. Don't forget the number.

MAKER TO WEARER DIRECT
FOOT-FORM SHOES
**W. Cummings**
*We advertise a new shoe every day.*
**Strongest and Best School Shoes.**
There can be no doubt that mothers prefer the Cummings School Shoes, for otherwise so many mothers would not invariably buy at this store, year in and year out. More than that the variety here is greater than a mother would find elsewhere. From the little tot to the high school miss there is every conceivable kind of a school shoe at most tempting prices.
Fourth and Broadway.

**The Bennett Toilet Parlors**
Fifth and Spring Sts.
Hair Goods.
Hair Dressing.
Hair Ornaments.
Scalp Treatment.
Shampooing.
Gray Hair. Gray Switches. Gray Bangs. Gray Wigs. Gray Pompadours. Gray Curls. Specialist for the Scalp. Consultation Free.

FASHION'S CORSET **Royal Regent**

**A. Hamburger & Sons** (Inc.)
SAFEST PLACE TO TRADE — N. Spring & Franklin, L.A.

WHAT OTHERS ADVERTISE **We Sell For Less**

# Friday's Surprises

## Acute Impressions upon the Economical Mind. Slight Impressions upon the Economical Pocketbook.

You may contemplate our Friday surprise menu with enjoyable anticipation, but like the proverbial pudding the real enjoyment is in the eating—in the realization of what these announcements promise. That the impressions created here may be lasting, we have made the prices so low that they cannot be easily forgotten. We intend them to create acute impressions because of the slightness of the prices.

**25c Ebony Articles 10c.**
5000 ebony articles at less than half price. 25c grade in jewelry stores, 19c at our counter. As a Friday surprise you may choose from the following at 10c: Tooth brushes, nail files, tweezers, nail brushes, stocking darners, hair curlers, letter seals, ink erasers, shoe horns, button hooks, call bells, etc. None to dealers.

**6 Cakes Sapolio 25c.**
Everybody knows sapolio that washed all the spots from Spotless town. As a Friday surprise we will give six cakes for 25c.
Third Floor.

**75c Garbage Pail 59c.**
Heavy galvanized iron garbage pail with pail and cover. Regular five gallon size which sells at 75c. Friday only at 59c.
Third Floor

**Jardiniere Stands 69c.**
24-inch wrought iron jardiniere stands, with combination copper and iron trimmings. A handsome $1.25 article as a surprise at 69c.
Third Floor.

**Talcum Powder 7c.**
The well-known La Cigale talcum powder. Chemically pure, antiseptic, highly perfumed and of the finest quality. Regular price is 15c a can, sometimes we sell it for 10c; as a Friday surprise we say 7c.

**Fountain Syringes 49c.**
2-quart fountain syringes of fine quality rubber. Fresh from the factory. Very elastic and everyone warranted not to leak. Complete with tubes and three hard rubber pipes. A 75c grade Friday at 49c.

**50c Music for 15c.**
As a Friday surprise we offer two very popular instrumental selections at 15c a copy. They are published at 50c. Fox Hunters' March and Twostep, Le Bouton March and Twostep, also two vocal selections, It's Just because I Love You So, Cunnin' Carolina Coon, the latest coon hit. Friday surprise at 15c.
Fourth Floor.

**Lining Cambrics at 1¾c.**
A big lot of lining cambrics of the regular 5c quality. They are all in short lengths ranging from 1 to 8 yards. All colors are included. Offered while they last as a Friday surprise at 1¾c.

**Lining Remnants at 8c.**
A big lot at lining canvas, percaline, silisea, etc., worth up to 20c a yard. Friday surprise at 8c.

**25c Hair Cloth for 15c.**
Genuine French hair cloth in black and gray, also Herringbone weave; made of real hair; 18 inches wide. Friday only at 15c.

**6 yds. Embroidery for 29c.**
As a Friday surprise we offer 1500 six-yard strips of fine cambric embroidery edges in neat dainty patterns. These strips are worth 50c and more. Choose any piece for 29c.

**Dressing Sacques $1.29.**
Fine all wool ripple eiderdown dressing sacques made with the crocheted edges; trimmed with frogs; red pink, blue and gray, also stripes. $2 quality Friday only at $1.39.
Second Floor.

**$1.25 Wrappers at 79c.**
House wrappers made of good quality percale; tight fitting lining; ruffles around bottom; light and dark shades in pretty designs. Worth $1.25, Friday only at 79c.
Second Floor.

**Silk Waists $3.98.**
Regular $6 to $7.50 quality of taffeta and peau de soie silk waists in black, white and pastel shades. Various styles, all fashionable. Friday only at $3.98.
Second Floor.

**Carpet Samples 98c.**
There are about 50 of these Wilton carpet samples left. We sold about 150 at $1.98 each. Those that are left will be closed out Friday at 98c each.
Fourth Floor.

**15c Head Rests 8c.**
Pretty head rests stuffed with white cotton, covered with Japanese crepe, etc. Finished with cord to match. A Friday surprise at 8c.
Fourth Floor.

**Pretty Kimonos 49c.**
These come in pretty styles and colors and are extremely comfortable these cool mornings. They are remarkably cheap. Made of pink and blue striped flannelette, trimmed with plain pink and blue daisy cloth and silk frogs. 75c ones Friday only at 49c.
Second Floor.

**Infants' Slips 19c.**
Infants' long cambric slips with neck and sleeves, trimmed with embroidery. Very dainty and good garments. A Friday surprise at 19c.
Second Floor.

**Men's Undershirts 25c.**
There are no drawers left to match these shirts, that is why we cut the price in two. Natural wool undershirts worth 50c and 75c. Friday only while they last at 25c each.

**Men's 25c Hose 12½c.**
Fancy half hose in lisle thread and cotton. Large assortment of new patterns. Many worth as much as 25c. A Friday surprise at 12½c a pair.

**Young Men's Ulsters $3.95.**
A limited quantity of ulsters for young men will be sold at about half. Full length with deep storm collars and ulster pockets. Lined with fancy checked and plaid cassimere. Oxford mixtures and black. Sizes 16 to 20 years, but not many of each size. Worth $6.50 to $7.50. Friday only at $3.95.

**Working Pants 98c.**
Men's heavy cassimere working pants in dark and medium mixed stripes; three shades. Made for good hard work. All sizes from 31 to 40 waist and 30 to 34 lengths. Quantity limited. Cut from $1.50 to 98c.

**Walking Hats $1.95.**
Ladies' and misses' soft hairy felt fedora and cowboy hats in castor, pearl and black, also ladies' street hats made of draped and stitched felt in turban shapes. Hats worth up to $4. As a Friday surprise at $1.95.
Second Floor.

**Black Henriettas 29c.**
A standard henrietta that sells everywhere for 50c a yard. Handsome black and 40 inches wide. Every thread wool. A Friday surprise at 29c a yd.

**Chocolate Creams 25c.**
Best quality chocolate creams, fresh, delicious and assorted. Candy stores always charge 50c for these, our everyday price is 40c, for Friday only we say 25c a pound.

**59c Taffeta Silks for 29c.**
500 yards of taffeta silks will be sold Friday only at 29c a yard. Five shades—blue, lavender, purple, red and heliotrope. Our standard 59c grade.

**Crepe de Chine 68c.**
A regular $2 quality of silk and wool crepe de chine in green, red, heliotrope, tan and navy blue. 40 inches wide. A Friday surprise at 68c a yard.

**Old Ladies' Shoes $1.95.**
Comfort shoes for old ladies. A regular $3.50 grade. Soft, fine dongola kid with turned soles, low heels, broad toes. Button and lace styles. Friday only at $1.95.

**Children's $2 Shoes $1.45.**
Regular $2 patent leather shoes in sizes 8½ to 11 will be sold Friday only as an acute surprise at $1.45 a pair.

**Children's Shoes at 95c.**
These are regular $1.25 quality of kangaroo calf shoes. All sizes from 8½ to 11. Offered Friday only at 95c a pair.

**Girls' Shoes at $1.65.**
Button styles in fine dongola kid welt extension sole shoes with patent tips. These are fine looking dress shoes. We also offer the same style in kangaroo calf for school wear. Sizes 12 to 2. Friday only at $1.65.

**Cotton Covert at 7c.**
As a Friday surprise we place on sale 1000 yards of the regular 12½c quality cotton covert cloth in brown, blue, green and black mixtures. These are small lengths, but there are plenty of pieces alike. They range from 2 to 8 yards to a piece. Choose what you want at 7c a yard.

**Amoskeag Ginghams 5c.**
This price is less than the wholesale price today, but we bought these ginghams when the price was lower. They sell regularly at 6½c to 8c, according to the store selling them. Staple apron checks. Not more than 10 yards to a customer. At 5c a yard.

**Children's Stockings 10c.**
Boys' and girls' fine French ribbed stockings in fast black. Made with double heels and toes. A 15c grade, Friday only at 10c.

**50c Fancy Stockings 25c.**
An immense assortment of regular 50c imported fancy stockings mostly in figured patterns. All the fashionable colors, also black and white. A Friday surprise at 25c a pair.

**3 Pairs Stockings 50c.**
Woman's staple black and fancy black stockings. Among the lot is an assortment of drop stitch patterns. These are regular 35c and 35c qualities, as a Friday surprise you get three pairs for 50c.

**Men's $3 Derby's 98c.**
As a Friday surprise we offer a big lot of derby hats at 98c each. They are originally priced at $3. Also an assortment of fedora felt hats worth from $1.50 to $2. Choose Friday, only at 98c

**Boys' $1 Sweaters, 50c.**
Boys' fine all wool German knitted sweaters with high roll collars. Circular stripes in yellow and black. Full finished seams. Extra good value at $1. A Friday surprise at 50c.
Second Floor.

**LOUDER THAN WORDS.**
FREE CONNECTIONS NO DEPOSITS
DOLLAR GAS FROM JANUARY FIRST APPLIANCES AT COST
Gas Ranges and Instantaneous Water Heaters sold on $1 monthly installments if preferred.
Los Angeles Lighting Co.,
BROADWAY AND FIFTH.

**LYDIA E. PINKHAM'S**
LIVER PILLS
Cure constipation and sick headache, resulting from female ills. 25c. All druggists.

**$1.00**

**THIS CAMEL'S-HAIR HAT,**
Best Quality. Stitched Brim and Crown.
...$1.00...
Other shapes in Camel's-Hair from 50c to $1.50.
Scofield's
105 N. Spring Street.

Expert Shooters Use **Winchester** Guns and Ammunition...

**RATTAN TRUNKS.**

Lightest and strongest. Easy to travel with a Rattan—no excess baggage. Fine suit cases. Prices reasonable. Repairing.
J. C. Cunningham,
322 S. Main. Tel. M. 618.

**WASH ROUGH DRY 5c lb.**
No more Johns; no more washday troubles.
CLEAVER'S LAUNDRY, 214 SOUTH MAIN ST.

"Builds a new head." Virgin oil imported from Yucatan, restores gray hair to its original color; or your money back—no dye—amber color vegetable oil—kills dandruff. If you are prematurely gray or suffer from dandruff, or if your hair is falling out, try this remedy. If it fails to restore your hair to its natural color—your money back. For sale by all principal drug stores and barber shops, or of the importer. YUCATAN OIL CO.
Laughlin Block Los Angeles

**WE CLEAN CLOTHES**
AND CLEAN THEM RIGHT.
240 S. Broadway. Tel Main 551. CITY DYE WORKS.

**PLANT**
Garden and Flower Seeds and Set Out Shrubs.
Plants and Bulbs
this month. The rain has fixed things just right for you.
Our stock is largest and most reliable in the Southwest.
Germain Seed and Plant Co.,
328-330 S. MAIN ST.
Tel. Main 906.
Get a Catalogue

Established 1
Williamson Br
Sole Agents for Southern Californ
327 S. Spring

BUSINESS MART.
Story of the "Liners."

# Los Angeles Daily Times

IN TWO PARTS.
Part II—6 Pages.

XX[TH] YEAR. FRIDAY, NOVEMBER 8, 1901. PRICE 3 CENTS

# Facts, Fads, Fun and Curiosities Found in the "Liner" Pages of the Sunday Times.

## A TRADE MART AND POPULAR FORUM.

### *Nearly a Hundred Columns Devoted to Matters of Human Interest—Property, Pathos and Profit.*

The classified advertisement columns of a newspaper furnish a valuable index, both to the condition of business in a town and to the popularity of the paper. Judged by this standard, Los Angeles must be enjoying a boom, while the popularity of The Times could only be expressed in "up-to-date" letters, not to say l.f. caps. However, this popularity is undoubtedly "founded on fact," as the story writers say, for while you may occasionally see a big advertiser in the investment of his dollars, you cannot, week in week out, pull wool over the eyes of the "average citizen," who pays his dimes over the counter and looks for more. The "Liner" department of The Times has indeed become literally the people's clearinghouse—the popular medium in London, when a man is in trouble he does not tell his grief to a policeman, but sits him down and writes to The Times—"the Thunderer." In like manner, if a citizen wants anything or wants to get rid of anything, he goes to the "Liners" of The Times instead of as he goes to a restaurant when he is hungry.

As already stated in The Times of yesterday, the issue of Sunday last contained sixty-three and one-fourth columns of classified advertisements, including 7268 separate announcements. These were made up as follows:

| | Columns. | Announcements. |
|---|---|---|
| Agents | 3 | 120 |
| Business Chances | 1 | 45 |
| Business Opportunities | 1 | 45 |
| Business Property | 1 | 45 |
| Business Wants | 1 | 45 |
| Dressmaking | 1 | 45 |
| Educational | 1 | 45 |
| Financial | 1 | 45 |
| For Exchange | 1 | 45 |
| For Rent, Furnished Rooms | 3 | 120 |
| For Rent, Houses | 1 | 45 |
| For Rent, Miscellaneous | 1 | 45 |
| For Rent, Unfurnished Rooms | 1 | 45 |
| For Sale, Business | 1 | 45 |
| For Sale, Houses | 1 | 45 |
| For Sale, Miscellaneous | 3 | 120 |
| For Sale, Real Estate | 1 | 45 |
| Help Wanted, Female | 3 | 120 |
| Help Wanted, Male | 3 | 120 |
| Lost and Found | 1 | 45 |
| Medical | 1 | 45 |
| Miscellaneous | 3 | 120 |
| Money to Loan | 1 | 45 |
| Personal | 1 | 45 |
| Poultry and Stock | 1 | 45 |
| Real Estate | 1 | 45 |
| Rooms and Board | 1 | 45 |
| Suburban Property | 1 | 45 |
| To Let, Miscellaneous | 1 | 45 |
| To Let, Rooms and Board | 1 | 45 |
| Wagons and Buggies | 1 | 45 |
| Wanted, Miscellaneous | 3 | 120 |
| Wanted, Rooms | 1 | 45 |
| Total | 63¼ | 2715 |

It should be remembered that this number of announcements would be greatly increased if each separate item were counted. Some of the real estate announcements contain scores of separate items.

By way of comparison, it may be stated that the Sunday Times contains more "small ads" than all three of the previous morning papers of that day combined, also that The Times prints every Sunday more of these so-called advertisements, or "Liners," than all the other three Los Angeles papers, together, in the seven days of the week.

The first of the "Liner" subdivisions in The Times, under the head of "Agents," is a sort of a grab bag. In it you may find many things that you want to find, and some that you don't want to find. You can learn "suggestive therapeutics," have your wrinkles removed, your suits cleaned, and the like. You may get rid of their superfluous hair, or get "janes"—whatever they may be—made to order. Fat people can reduce their weight in a jiffy, and, on the other hand, busts may be increased to massive proportions, almost while you wait. One advertiser wants to hear from a party who has taken the Sandow system of exercise. He is evidently a careful citizen, who wants to "feel out" before he puts up his hard earned. He wants to learn how to raise a two-pound dumbbell 6000 times in fifty-seven minutes and twenty seconds, as Sandowska says, in one of his books, he has done. An advertiser offers to "correct, revise and criticise literary work, prose or verse." Would some of our ambitious literary sharps who jerk their little literary efforts off on The Times please write Mr. J. D. Steell of No. 116 East Ohio street?

Mrs. E. W. Oakes makes public the following:

NOTICE TO THE PUBLIC—I HEREBY NOTIFY the public not to loan money or to trust any one on my account, E. W. Oakes, as any money loaned or trusted for him, and he owns nothing, I will not pay.

Ladies! He must feel like a little Dutch boy, when he reads this.

There is a somewhat mysterious note in the following, which seems to imply that there is a story connected with it:

THE PARTY WHOM "F. J. L." MET on the car Wednesday, October 30, (resembling sisters) will please call one evening in order that I may have better time for business. PARK. 3

Have you called yet, "F. J. L."? on the lady who looks like your sister? If not, do so at once. Don't keep a lady waiting who is so evidently businesslike, if not altogether grammatical.

Under the line of "Society Meetings" we have a choice between gatherings of the "Immortal Spiritualists' Association," the "Occult Spiritual Society" and many others. At the Spiritual Institute they will teach you metaphysics, develop your physics, and tell you things you don't know about yourself. And then, right in the midst of these spiritual notices, a careless or cynical "make-up" interjects the following, which perhaps, after all, is not so altogether inappropriate:

WORRELL'S EXTERMINATOR DESTROYS insects of all kinds; money back if unsatisfactory; price 25c. WORRELL MFG. CO., 226 W. 16th st.

This free ad should more than recompense Mr. Worrell for having his exterminator inserted in the wrong place.

Among the "Church Notices" (which are prominently placed, carefully classified and easily found) in addition to the well-known denominations, are found such little-known sects as the "Home of Truth," "Church of Spiritual Truth and Love," and "Bible Christian Spiritualists."

Three columns of "Male Help Wanted" certainly looks encouraging for those who are seeking employment, but there is a noticeable lack of inquiry for book-keepers, clerks, and others of that kind, of whom there is always a plethora in Los Angeles. Employment agents seem to have plenty of openings for laboring men and mechanics. Indeed, the Southern Pacific Company was recently forced to import Japanese into the Colorado Desert. For laborers in a city warehouse $1.50 a day is offered, for scraper teamsters in the city $1 a day and "found," for general ranch hands from $25 to $30 a month. There are many calls for boys—"good boys," "strong boys," "reliable boys." Unfortunately, such are not so numerous as they might be. One young man is wanted for a "hypnotic subject." Often it is specified that a boy should have a wheel. For men to have "wheels" is a drawback; for boys it is an advantage.

Such "ads" as the following should be investigated carefully by those who are seeking employment:

WANTED — MAN IN EACH COUNTY TO represent old-established house, solid financial standing; straight, bona-fide weekly cash salary of $18 paid by check each Wednesday with all expenses direct from headquarters. Money advanced for expenses. MANAGER, 377 Caxton Bldg., Chicago.

WANTED—RESPONSIBLE MANAGER (INtegrity must be unquestionable) to take charge of distributing depot, local office to be opened in California to further business interests of old-established manufacturing concern; salary $156 per month; references; applicant must have $500 to $300 cash, and good standing. Address SUPERINTENDENT, P. O. Box 1151, Philadelphia, Pa.

WANTED—MEN WHO CAN BE DEPENDED upon to work 12 days on special assignment; $36 cash paid for the job. If satisfactory, $200 and expenses in cash per week for permanent assignment; our references, any bank. Inclose references and self-addressed, stamped envelope. THE NATIONAL, 907 Caxton Block, Chicago.

WANTED—A RELIABLE MAN WITH ORdinary business ability to take charge of our agency, in one of the best towns in Southern California; must have from $500 to $1000 cash for security or investment; a good-paying position to right man; only those wanting a permanent position need apply. Address O, box 44, TIMES OFFICE.

A physician is wanted by a mining company in Mexico at a salary of $100 gold a month and expenses, and $150 if he understands assaying; "one who speaks Spanish preferred." It is not stated whether the advertiser would pay $200 if the physician could cook, milk, do rough carpenter work and tend the baby.

Do you happen to own a few ostriches? If so, here is your chance:

WANTED — A MAN FOR THE OSTRICH business; to one who can furnish the birds a rare opportunity is offered. Address or call on B., 722 EDGEWARE ROAD. 3

For female help there does not appear to be as much inquiry as for male. Or, perhaps, most housekeepers have given up in despair. A "young lady of pleasing appearance" is offered a nice home and $10 a month as assistant and companion for a young married couple. The remarks made heretofore as to the need of caution apply also to such ads as the following:

WANTED—LADY TO TRAVEL AND COLlect in California for manufacturer; salary $75 monthly to begin; send reference and addressed envelope at once. TREASURER, 703 Bliss Bldg., Chicago.

Again, many women have learned to their sorrow that such ads as these are usually a "delusion and a snare!"

WANTED — LADIES TO WORK ON SOFA pillows; materials furnished; steady work guaranteed; experience unnecessary. Send stamped envelope to MISS M'GEE, Needlework Dept., Ideal Co., Chicago. 3

WANTED — LADIES TO DO PLAIN needlework for us at home; we furnish materials and pay $7 to $20 per week. Send addressed stamped envelope to STANDARD CO., Indiana ave., Chicago. 3

WANTED — LADIES TO DO PIECE WORK for us at home; we furnish all materials and pay from $7 to $12 weekly. Send stamped envelope to ROYAL CO., 94 Monroe st., Chicago. 3

WANTED — LADIES TO DO EMBROIDERY and battenberg at their homes; steady work. CHICAGO CROCHET CO., Chicago, Ill.

Young woman, are you a "good fellow?" If so, here may be a chance for you:

WANTED — A LADY HAVING LARGE rooming-house on Broadway wants a pleasant, good-disposition lady as room mate and companion; must be a good fellow and have no incumbrance. Address M, box 48, TIMES OFFICE.

A Philadelphia advertiser wants "educated people who need an income." Now, don't all speak at once.

The fact that there are only about one-third as many "Wanted, Situations, Male," notices as those under the head of "Wanted, Help, Male," should be a healthy sign. The positions sought are of many kinds. Here is a bashful young man, who ought to be encouraged:

WANTED — SITUATION BY YOUNG MAN who is half a carpenter and desires to complete the trade. Address 208 E. 12TH ST. 3

He is, very likely, more of a carpenter than many who claim to be past masters of the saw and hammer.

Under the head of "Wanted, Situations, Female," an eastern young lady of education seeks a position in a wealthy family as companion or governess, and would not object to travel. An English "person," who can teach French, Latin and music, wants a job as lady governess. Well, now! Wonder if this "person" is a woman or only a "lady."

There are not many partners called for, but many such advertisements go under the head of "Business Chances." One man is wanted to join another in introducing a "non-filable bottle." What any one should want with a "non-fillable" bottle is a mystery. One would suppose there would be more demand for a "non-emptyable" bottle. But perhaps he means one that cannot be refilled.

The calls for agents and solicitors mostly come from the East. They offer all kinds of glowing inducements. One firm says it can prove that its general agents make $27 a day, another that one agent made a profit of $688 the first month. One is modest, and holds out an inducement of only $32 a week. He might have made it $32.50 or even $34.

If you want to know why there are only thirteen notices under the head of "Wanted, Rooms," it is only necessary to refer to the long list of rooms advertised for rent.

Under the head "Wanted, Miscellaneous," they ask for about everything you can think of. One man wants to sleep in your house for a consideration—that is to say, he will sleep in it and take care of it when you are away.

"Wanted, to Purchase"—mainly real estate—fills nearly three columns. That is quite a change from the condition of affairs prevailing a couple of years ago. Several real estate agents advertise that they have calls for all kinds of lots which they cannot fill. Some advertisers want to buy at rather low prices. One wants the "best lot $300 will buy west of Main," and another seeks "level, sandy land with artesian water at not over $25 per acre." He won't find it.

Only comparatively few people advertise that they want to rent houses, doubtless for the same reason mentioned above, in connection with the renting of rooms. It is easier to look over the list of rooms and houses offered for rent.

When we come to the heading "For Sale, City Lots and Lands," we strike a big thing—9¾ columns, embracing 325 separate announcements, or probably six times as many, if each piece of real estate offered for sale by agents was considered. A new arrival might be excused from supposing that all Los Angeles is for sale; but then, it should be remembered that Los Angeles covers a vast amount of territory, and that an immense number of lots were platted during the boom of 1886-7, many of which have been lying dormant since then, and are now coming into the market, on merit. You can buy city lots at any kind of price, from $100 apiece for 25-foot lots to $100 a front foot, and in some cases each of these lots will be at about the same distance—say two miles—from the geographical center of the city—only in different directions. The newcomer who aims to purchase real estate in Los Angeles, either for residence, investment or speculation, would do well to carefully peruse these columns for several weeks before he makes a selection, or even makes his presence known to the alert and enterprising real-estate agent, unless the latter shoves a card under his door while he is pulling on his shirt.

"For Sale, County Property," also covers a large amount of space. Here, again, there is a wide range of prices. You can buy "school land" at $2 an acre, or unimproved citrus land at considerably more than $200 an acre. In many cases the latter is the cheaper. In the Indio artesian-water belt, on the Colorado desert, land is offered at $5 an acre. This is probably a little "below the belt," as a bunch of four miles from Indio recently changed hands at $50 an acre, with no improvements beyond a couple of wells, and a settler's shack. A quarter section near Lancaster, "thirty-five acres, fenced, rabbit proof; good house, plastered and painted, barn and well, with pump and artesian water; easily developed," is offered for $1000. Seven hundred dollars for ten acres of bearing almonds also looks cheap. So much for low-priced land, which is not always really cheap.

One new arrival is evidently determined to be careful. He says:

FOR SALE—I WANT FULL PARTICULARS in first letter of any good ranch property you have for sale; am a newcomer, but will not spend money looking up something that seems to be misrepresented; give facts. F. K. E., P. O. BOX 918, city.

Facts are just what Admiral Dewey has been calling for throughout the Schley investigation.

"For Sale, Houses." Here is a great list, the biggest department of all, filling 19 columns—nearly three pages—and including 477 separate announcements, and probably 2000 houses. The newcomer should not have much trouble in making a selection from this list. It is a striking evidence of the vast amount of building that has been going on in Los Angeles during the past four years. There are houses and lots at prices ranging from $250 to $25,000, or more, and many of the cottages are offered on the easiest kind of terms—from $50 down and $5 to $15 a month and up, while occasionally you can buy a cottage without making any cash payment, if you can give satisfactory references. Many owners who have had unsatisfactory experiences with tenants would rather sell on almost any terms than rent. Here, for instance, is something that looks cheap enough to suit any purse:

FOR SALE—$400; CHEAP; HOUSE 2 ROOMS, 2 closets, barn, wagon house, chicken house, chicken corral, one block from car line, southwest part of city; part cash and easy payments. Inquire 215 E. FOURTH ST. 3

Of course, if you want a really first-class house and lot, in a fashionable part of the city, you have to go a "leedle" above these figures—say about ten times as much, and from that up.

A real-estate firm which does up its "ads" in a breezy way has the following to say in an introduction to its list of houses:

HOMES.

Say, reader, are you homeless and a wanderer in a strange land, and know not where to lay your head? If so, don't tell your troubles to the policeman, for it is said they "have troubles of their own;" but come unbuttoned yourselves to us. We can sell you houses from $150 to $500 cash and monthly installments of from $15 to $25 per month. Hold a neat 2-room cottage yesterday, new, modern, $1200—$100 cash, $15 per month; we can rent that cottage for more than $15 per month. We have some new 3 and 5-room cottages, just being built, within 12 minutes' ride, on Traction cars, all plastered and in good shape; no more beautiful location in the city; $1000 and $1150; $100 cash and $15 per month. Come and see them.

TALK ABOUT TIME.

Why, there is so much money in the market parties would rather sell on time than for cash. We have

HOUSES IN ALL PARTS

of the city at all prices, and terms to suit. Why rent, when you can buy this way? If you are going to buy, or would like to investigate, call and see us. We will be glad to show you our property. Following are a few samples.

But then, one could write a book about the beautiful homes of Los Angeles, so let us hurry on.

"For Sale, Business Property." Here we come to the cream of Los Angeles real estate, to touch which needs a well-filled purse. Sixty-foot lots, which you might have purchased on Broadway—Fort street then—for $1000 apiece twenty years ago, now command more than that for the front foot. Alas and alack! And some of us were here at the time, with money in our pockets, or in the bank. But, then, hindsight was always better than foresight, and Fort street did look awfully gloomy and muddy in the winter of 1881, when everybody who had any "get up" to him was trying to dispose of his Los Angeles property for what it would bring, and get away to the Dorado of southeastern Arizona.

There had been something like a boom in business property during the past six months, therefore it is not surprising that in the Sunday Times there were six and a half columns devoted to a list of such property for sale. It is rather a stretch of the imagination to describe frontage on Flower, between Seventh and Eighth, and on Figueroa street as "business property." But it soon will be. It is nearer in today, relatively speaking, than Second and Spring was in 1881.

Two enterprising real estate firms, W. M. Garland & Co. and R. A. Rowan, occupy each an entire column in this department, and another, W. I. Hollingsworth, has three-quarters of a column. Mr. Garland, who is a boss real estate boomer, has the following to say about Los Angeles business property:

Our city is growing rapidly, and it is a healthy growth. The prices in this city today are not equal to the prices for corresponding business property in Seattle, and you are not paying boom prices. The old part of Los Angeles, around the Plaza, has retrograded to a degree, and the choice retail district is no longer north of Second st. These are facts. A retail district must, however, obtain in a thriving city like this, and it is plain to all of you that our best business, as well as residence district, is tending toward the south and west from the corner of Fourth and Main sts. Therefore, all these large arteries, Main and Spring sts., Broadway and Hill st., south, must, of necessity, be excellent and stable purchases, together with the lateral streets.

Mr. Rowan seems to have something like a "lead-pipe cinch" on Broadway corners. He says he can offer for sale every corner that can be purchased on that thoroughfare, having the exclusive sale of three out of the four.

Among other subdivisions of real estate for sale are those devoted to orange groves, beach property and suburban property. Beach property, at such places as Terminal Island, Long Beach, Santa Monica and Ocean Park has come into great request of late, owing to present and prospective electric railroad facilities, and some of the prices asked for property on the ocean front of those places compare favorably with the quotations for high-class residence property in Los Angeles. Suburban property is also in great request among new arrivals of means and taste, especially that located in the foothills of the Cahuenga and San Gabriel valleys. Hollywood is right in it.

Three and a half columns are devoted to real estate for exchange. This is a favorite method of making trades, where one or both of the parties interested desire, for various reasons, not to put up cash. As might be expected, a majority of the offerings are of eastern property in exchange for realty located in Southern California, but there are always a few discontented individuals who wish to get out of Paradise. Then, there are many who would like to exchange acreage in Southern California for city homes, or vice versa. After a few years in the city, you yearn for cows and chickens, and then, after a few years of getting up at 5 a.m., to milk and irrigate, you come to the conclusion that a city flat, or even a lodging-house, is not so bad, after all. So it goes. Man is the only animal that is perennially discontented with his lot.

In addition to these real estate advertisements, there is, on the first page of the "Liner" sheet, a column of special real estate offerings, under the head, "Points and Pointers." These gilt-edge notices—which are not included in the above summary—are limited to one column, and the advertiser must turn his matter in early to insure insertion, besides paying a pretty price for the space used.

We have been reading in the local papers of late—even in The Times—that the rush of winter visitors to Los Angeles is so extraordinarily large for this season of the year that hotels, lodging-houses and apartments are already becoming congested. That may be so in regard to the hotels and lodging-houses, but there surely are enough rooms to spare for a few more. In The Times of Sunday last the 241 notices of "Rooms to Rent" filled three and a quarter columns. They are offered at very reasonable prices. Moreover, within an hour's journey of the business center are thousands of others to be had, and new houses are being built in the city at the rate of $7,000,000 worth a year.

There are two and a half columns devoted to houses to rent, furnished and unfurnished, at rates to suit all pockets. You can rent a 6-room furnished house on West Jefferson street, in a good part of the city, with gas and electric lights, at $20 a month, including water. From that you can pay up to $100 a month, or more, for a furnished house. Unfurnished cottages, with from five to seven rooms, may be rented at prices ranging from $15 to $20, including water rate. Occasionally, but not often, one sees a furnished house offered for rent, with "furniture for sale," a practice which was common during the boom of fifteen years ago, when many people were glad to secure the privilege of being allowed to pay several hundred dollars for $50 worth of household goods in order to find a high-priced shelter, from which they would perhaps be ejected in a few weeks, unless they agreed to pay an exorbitant advance in rent.

You can also have a "sunny room with good board" for $3.50 a week, and from that price up. Certainly Los Angeles is well prepared to entertain the stranger within her gates.

Other things advertised as "To Let," under separate subdivisions, are lodging-houses, storerooms, flats, beach property, farming lands, pasturage and "miscellaneous." Few storerooms are offered. There is indeed a dearth of them in Los Angeles just now, notwithstanding the vast amount of building that has been going on. Some new arrivals have spent weeks looking for an office or storeroom, and new buildings are usually bespoken before the foundations are laid.

It is only recently that flats have been built in Los Angeles, and probably 99 per cent. of our population still live in separate houses, but with the rapid settling up of the city a demand for flats has arisen, and a number of handsome buildings of this kind have gone up during the year.

Beach houses are likely to be in active demand this winter, to accommodate the overflow of winter travel. It is only within the past year or so that our people have begun to recognize the fact that winter on the seacoast, where you can take a surf bath at Christmas, is in some respects the most pleasant season of the year.

Farming lands are not rented here to the same extent as in the East. Still, there are always opportunities to rent improved or unimproved horticultural or agricultural land, either for cash or on shares. This is a good way for the new arrival to acquire some experience of Southern California conditions, before he invests in a country home.

In the miscellaneous line, you may rent a stable, a horse and rig, a roller-top desk, a piano, a nursery and other things "too numerous to mention."

The "Business Chances" fill over four columns. Here, again, it is scarcely necessary to say that the man with money to invest should exercise caution, and be sure he is right before he goes ahead. The Times is exceedingly careful in excluding fraudulent matter from its advertising columns, but it is obvious that no large paper can possibly investigate the "true inwardness" of every advertisement which it receives, when it is perfectly innocent on its face; therefore its patrons must remember the old adage "caveat emptor." Inducements are held out for the investment of capital, from $12 in a gold placer claim to many thousands in a big manufacturing enterprise, and frequently glowing promises are made of immense profits, where there is "absolutely no risk." Here are a few eastern ads, which it would be safe to regard as what the insurance companies term an "extra risk:"

ARE YOU INTERESTED IN HAVING A little money, from $20 upward (invested without any effort on your part) earn for you a permanent cash income, bigger every week than a whole year's legal interest upon the same amount? If so, send us your name and address. No speculation or gambling scheme, but legitimate business. First-class references in any part of the United States. E. J. ARNOLD & CO., Ninth and Pine sts., St. Louis, Mo. 3

MONEY, MONEY—DIVIDENDS 3 TO 5 PER cent. paid week. We do not lose. Speculation, yes; gambling, no; we don't ask you to believe this, but we'll prove it to you; positively no Wall-st. mining, railroad or oil schemes. It is worth investigating. Write for particulars. CO-OPERATIVE INVESTMENT ASSOCIATION (Incorporated,) suite N, 171 Broadway, New York. 3

$3500 PROFIT IN 30 DAYS" CAN BE made with $100 by judicious investment in stocks and grain. Send for our book, "Modern Methods for Safe Investments," and our special letters of advice mailed free. M. B. FLOWER & CO., Dept. B, Bankers and Brokers, Chicago Stock Exchange Bldg., Chicago. 3

AN INCOME OF $100 PER YEAR CAN BE secured by any one who will take the trouble to investigate our plans; no gold mine, oil well or gambling scheme; simple, straightforward business proposition. THE JUMIAPA CO., 615-621 Fullerton Bldg., St. Louis, Mo.

COMFORTABLE INCOME ASSURED FROM investment $100. We accept $10 just for trial. Profits paid weekly by money order; highest commercial references (and by permission only) from customers. Booklet free. W. W. O'HARA, Union Trust Bldg., Cincinnati, O.

HOW TO MAKE MONEY ON THE GRAIN markets explained and fully exposed. Send to FREDERICK E. PARKER & CO.'S advertisement, financial page.

On the other hand, there will be found, under this head, many bona fide openings for the investment of capital, large or small, in legitimate enterprises, which offer prospects of good and increasing profits. Many prosperous business men of Los Angeles owe their success to a "small ad" in this department of the People's Forum. Only don't believe everything you read, but investigate thoroughly.

Among the curiosities of this department is the following:

$3500 WANTED BY THE EARL OF BATH to assist in reinstating himself in his title and possessions; a £1,000,000 sterling; when reinstated, will return 100 fold. Address N, box 65, TIMES OFFICE.

A motley collection of offers may be found under the head, "For Sale, Miscellaneous." Here is a strange jumble:

FOR SALE—OR EXCHANGE; 102 LOTS 18 city Los Angeles, 3 acres; best location; any offer; merchandise taken for $250; house 4 rooms, lot, $250; 40 acres patented oil land, forest reserve, $10 acre; all above free of debt. SPRING. 3

Would you like to make a little "easy money" by strolling around the city and keeping your eyes open? Well, here's your chance:

FOR SALE—DO YOU KNOW WHERE WE can buy an old building to wreck, or any second-hand mill machinery, oil-well tools or pipe? Cash paid for information. WHITING WRECKING CO., 215 E. Seventh.

One of the features of this department on Sunday last was the large number of railroad tickets to various points in the East, offered for sale at reduced prices. Of these there were forty-six. Some are for men and some for women, some for dark, short men, and some for fair, tall men—in fact, for "all sorts and conditions of men," from an ebony-hued Salsomino to a blonde with pink whiskers. This is an indication of the number of people who have made up their minds to stay here. It should be remembered that some risk attaches to the use of non-transferable tickets by others than the original owner. It is not a pleasant experience to be gently but firmly put off on the desert, several miles from Nowhere, just as the shades of night are falling.

If you can't find something you want in this miscellaneous column, you must indeed be hard to please. About everything you can think of is there, from a green bone cutter to tickets for the Grau opera season.

The "Personal" column is what they call the "Agony column" in the London Times. In Los Angeles it is not so extensively used for the insertion of "heartrending appeals" for Johnny to "come home" and all will be forgiven." Here are three strays looked for. Perhaps one of them may see this publication who has overlooked the notice among the ninety-three columns of "Liners." Let us give them the benefit of the chance, and if any one of them connects he or she can make acknowledgments to The Times:

PERSONAL—INFORMATION WANTED REgarding Miles Louis Gardner, who was seen in Los Angeles 14 years ago; property left to her in San Luis Obispo county. Stowell or Cline may know of her whereabouts. Address to A. F. GARDNER, Santa Margarita, Cal. 5

PERSONAL—EUGENIA L. FRANCIS— widow of JAY FRANCIS. Anyone knowing where Mrs. Francis now lives will confer a great favor by sending her address on a postal card to VOLNEY RATTAN, San Jose, Cal. 3

PERSONAL—CALVIN DENNIS IS WANTED at Sparta, Ill., to help settle estate of deceased father, and information concerning him will be appreciated. MRS. M. A. DENNIS.

The spook people are fond of breaking into this column. Their business is both "personal" and financial. You can have your past, present and future read, like a book, for a moderate fee, though why any sane person should want to pay out good money for learning about his past is not apparent. One "scientific astrologer," in New York, offers to tell your future for a dime. Cut rates, even in the spirit world!

Here is an ad in this column that seems to hint obscurely at a neighborhood row, and a possible story in the papers:

PERSONAL—WILL PARTY THAT PASSED No. 1702 S. Main st., at 11:50 p.m., October 15, and heard occupant calling dogs back and saying they would not bite, and a passer-by saying "Chain your d——d dogs up," please call on MR. BOWERS, Attorney, in Lankershim Block. 3

Where is the caitiff who used such reprehensible language? And where is the chained mastiff?

Over three columns, and nearly two hundred separate notices, are devoted to "Live Stock for Sale." Here you may find offers of all ordinary domestic animals, and of some that are neither ordinary nor domesticated. Are you becoming dissatisfied with your blue Andalusian cock? If so, you may have a chance to exchange it for a fine, healthy one of the White Minorca variety.

One thing that is lacking in The Times of Sunday last is the departments devoted to Belgian hares, which, early last year, would fill five or six columns every Sunday. The lordly Belgian buck, with four or more red hind feet, who was valued at $500, and whose momentary services were worth $50, has had his day, and now "none so poor as do him reverence." The end was in sight, as The Times predicted, when a harmless fad was transformed into an absurd mania. One modest three-line notice represents the hare advertising in last Sunday's Times. Sic transit gloria Belgae! [Text for another fervid Herald editorial.]

Under the head "Live Stock Wanted," appears the following, which evidently emanates from some householder who has been driven to desperation by tramps. But why on earth does he prefer a small dog?

WANTED—A WATCH DOG; MUST BE PERfectly safe around children; thoroughly house-broken and a genuine tramp-teaser; don't care about the breed; small dog preferred; will require three days' trial before purchasing. Address DOG, Times office, Pasadena. 3

Los Angeles is a great place for schools of all kinds. Under the head "Educational" you will find opportunities to learn, in addition to the "three r's" and languages, "scientific palmistry," the guitar and banjo, shorthand, land surveying, navigation, law and sculpture.

That there is plenty of money in Los Angeles appears to be proved by the fact that there are more advertisements under the head "Money to Loan" than there are under "Money Wanted." From 4½ to 8 per cent. net is asked for loans on real estate security, according to the amount of the loan, and the quality of the security. This is a large reduction from the rates prevailing a few years ago. Then, there are those who lend money on jewelry, furniture, or other personal property, or on notes, at more or less exorbitant rates of interest. One concern advertises "cash confidentially loaned salaried people without security or indorser; low rates; easy payments." The statement in regard to "low rates" is probably, in this instance, something of a figure of speech.

Only a column appears under the head "Oil Property." This is quite a shrinkage from a year ago, when such notices would fill four or five columns. The California oil business has come down from the clouds, and is now on a solid footing. Less oil companies and more oil.

With the increase of capitalists in Los Angeles, "Stocks and Bonds" are beginning to figure as an important feature of the local business world. The "International Investment Company," an enterprising local concern, has a little department to itself, in which it publishes a "weekly market letter," giving advice to the public on investments, and occasionally dealing a whack at the "local laundry," as it calls the Los Angeles Oil Exchange.

A great variety of articles, from a sorrel horse to a set of building plans, are "Lost, Strayed and Found." One lady complains that her bicycle was stolen on Halloween night, and promises a negative reward in the shape of "no questions asked" for its return. None of the losers specify the amount of the reward offered, which is a mistake, and often prevents satisfactory results.

The "Swaps" column is devoted to the exchange of all sorts of things, other than real estate, although real-estate offers also appear here sometimes. One advertiser is willing to give "two months' treatment by a first-class osteopath for household furniture, guitar, or a year's rent of a new piano, while a professional singer would exchange lessons for merchandise.

Los Angeles is rapidly becoming an important mining center and the "Mining and Assaying" notices are coming to the front.

There are "Baths" of many kinds—sun baths, electric baths, steam baths, salt baths, sulphur baths, alcohol baths and others, with or without massage. The Times is careful to exclude from its columns questionable massage and other advertisements, of which some eastern papers make a specialty, and turns back hundreds of dollars every month in this way.

The advertisements under the head "Physicians," are not numerous, as the ethics of the medical profession forbid advertising, except when a notice can be worked in free, in connection with the death or illness of a prominent or notorious person.

Such are a few of the facts and ideas that may be gathered from a glance through the "Liners" of The Sunday Times by those who take the pains to read between the lines. It is, indeed, a rich field for investigation and imagination. Nobody can possibly read through these columns without finding (herein useful) information, amusement or profit. They are a mine.

## TOO SICK TO APPEAR.

### E. Percival Baker's Examination Continued Until Next Month—Charged with Impersonating a Federal Officer.

E. Percival Baker, who was arrested last week on the charge of impersonating an officer of the United States Treasury Department in order to force a Chinese woman to allow him to make an X-ray picture of her foot, was to have appeared yesterday before Commissioner Van Dyke for a continuation of his examination; but instead of appearing, Baker sent in a certificate signed by his doctor saying that he is ill. Nervous prostration, of which he has been a victim before, is said to be his ailment. His examination has been postponed until December 5.

Baker is facing a serious charge, which, if proven, will make him liable to a fine of $1000 or ten years in the penitentiary. He wanted a picture of a Chinese woman's foot, showing the results of binding during youth, to illustrate a Sunday newspaper article, and, it is claimed, assumed undue authority to obtain it.

### Her Remarkable Memory.

"I notice that you seem very much interested in the Grand Army encampment, Miss Anteek. Can you remember any of the events of the war?"

"Yes, indeed, I can. I remember just as well as if it were yesterday that papa came hurrying into the house and said: 'Dewey has just smashed 'em and Manila is ours.' And just a few weeks later Brother George telegraphed us that Santiago had fallen, and that the Spanish fleet was destroyed. Oh, yes, Mr. Funnywits, I have an excellent memory."—[Cleveland Plain Dealer.

The safe of the bank at Hinton, Iowa, was blown up by expert crackamen yesterday morning, and $1000 secured. This is the fourth bank robbery in Iowa in two weeks.

## HAY, THERE!---HUH!

Have you heard that Hay is here?
He's here to stay, perhaps.
Who the h—— is Hay, you say?
Why, just plain Hay.
He's here to raise Haydes.
Hot time in old town while he lasts.
Hay has a hard job on his hands.
He's hired to down The T
Ha! Ha! Hay! and Hooray!
Howdy do, Hay?
Here's our glad hand.
Hammer away, Hay.
Hit while the iron is hot.
Hustle, or hike back to Syracuse.

Hay is best cured while the sun shines. Hence Hay's hegira to the Land of Sunshine. He will get cured here and also his hide tanned if he doesn't hunt his hole too soon, for this climate is pretty hot for hirelings of the Hay brand. It proved too warm for McGlynn and Gregory and other malodorous individuals commissioned by the Typographical Union to down The Times, and the latest importation might profit by their fate if he is wise.

Hay fever is a malignant and persistent disease, but it has never been known to withstand this climate very long, so it may be that the Syracusan will hike for home cured of the feverish hallucination that he can succeed in an unlawful purpose where others gone before have ignominously failed, but he will probably continue to take the cure so long as the salary guaranteed him lasts.

When the late director-general of the boycott against The Times, ex-Convict and Herald editorial writer, F. J. Gregory, was completely knocked out by one broadside leveled at him by The Times, the conspirators dropped him like a hot potato. His mission to bulldoze and annoy patrons of The Times was soon done after his record was laid bare. Beaten, discredited, crestfallen and cowering like a lashed canine, he sneaked out of town, to be seen or heard of in these parts no more.

The would-be boycotters, chagrined and discomfited over the exposure of the character of their mercenary leader, in their desperation set about immediately to find some new adventurer to undertake the futile task of injuring the business of The Times, rendered more difficult by each successive defeat of a series covering a period of ten years.

All local leaders and those imported from San Francisco having proved invulnerable, and none having the courage to go up against The Times again, an appeal was made to the International union for help.

"Send us a man without a blemish, whose record The Times cannot expose, and we will pay him a good salary for one year and give him his traveling expenses both ways, if he will take charge of our fight against The Times," was the message sent to the executive body of the International Typographical Union. Huh!

To find such a person was like the search of Diogenes for an honest man. The unblemished kind are not very plentiful in the Typographical Union fold. It took the officers of the international body from July to November to find the man they were looking for.

A man by the name of Hay, president of the Typographical Union of Syracuse, N. Y., at last thought he would risk his reputation for the sake of a free trip to California, and a year's salary while he was recuperating his health in this balmy climate. Some men would risk almost anything to escape the rigorous climate of Syracuse, and Mr. Hay, under the circumstances, fell into a soft snap.

That's how it comes that Hay is here, for one year, provided he can stand the pressure and the members of the local Typographical Union do not tire of meeting the boycott assessment which has been raised to $6 per month per man.

Hay arrived several days ago, but has not yet shown his hand. He is quietly looking over the ground and admits that he has undertaken a big contract, but then, his salary is to go on just the same, whether he accomplishes anything or not, so what's the odds?

It's a fight to a finish this time, say the conspirators. The 34,000 members of the International Typographical Union are behind Hay, they allege, and he must down The Times within a year, or the local typographical union must give up its charter.

Go to it, Hay! The Times waives the formal declaration of war and awaits the onslaught with less anticipation of seeing its circulation mount higher and higher, as it has done during former periods of hostility. There is nothing like a strenuous teaser to impart a healthy tone to the business of The Times. In the words of the late lamented Macbeth:

Lay on, Macduff,
And damned be he
Who first cries Hold, enough!

## POULTRY AND PET STOCK.

### Los Angeles County Association Preparing for Its Exhibition in January. Fine Trophies and Strong Competition.

The directorate of the Los Angeles County Poultry Association met Wednesday evening at No. 115 North Main street, with President S. Tyler of Pasadena in the chair, and discussed the poultry and pet-stock exhibition of the organization, to be held in this city January 14 to 18, inclusive. A survey of the local field indicates a live and growing interest in standard-bred bowls of all descriptions, and the promise is good for a fine showing of chickens, ducks, turkeys, pigeons and caged birds, besides thoroughbred cats, cavies, and kindred pet stock.

The Los Angeles association is now the oldest organization of fanciers and breeders of poultry on this Coast, having faithfully represented in its personnel the love of fur and feather ever since its organization in 1890. Its annual shows have become a feature of the winter season in this city, attracting people from all sections within a radius of 500 miles. Those affiliated with it are first and always fanciers, and feel that their course is worthy of public support.

At the coming exhibit there will be some splendid trophies offered by the rank and file, and spirited competition along sportsmanlike lines promises to be a pronounced feature.

### Inexcusable.

"What impressed you most during your western visit?" they asked him after he had returned to Boston.

"The ignorance of the people," promptly and decidedly answered the college professor. "I saw a man named Chandler, 84 years old, who had never learned the meaning and derivation of his name."—[Chicago Tribune.

# THE PUBLIC SERVICE—OFFICIAL DOINGS.

## SUMMARY OF THE DAY.

Members of the Fire Commission yesterday declared that the board will not appoint an assistant chief at this time. The position may be abolished. Much excitement was occasioned by the report.

The Fire Chief declared yesterday that the charge of $2 for shoeing department horses is not excessive.

The trial of J. Ross Winters on a charge of wife murder alleged to have been committed in May began yesterday, and will last for three days or more.

AT THE CITY HALL.

### WIFE WAS FATHER TO THE THOUGHT.

FIRE COMMISSIONERS DECLARE NO CHOICE WILL BE MADE.

Assistant Chief Will Not Be Appointed Now, and the Position May Be Abolished Altogether—Aspirants and Their Friends Disappointed.

Because of the published report that an effort might be made to name an assistant fire chief at the meeting of the Fire Commission this morning, members of the board appeared at the City Hall early yesterday morning for consultation with the Mayor. Several Councilmen also appeared to take stock of the situation.

From the statements made by commissioners yesterday, it appears that the wish was father to the thought when it was stated that an assistant chief will be named this morning. An agitation in the interest of several candidates has been in progress and an intimation was received from one of the members of the board on Wednesday that a choice would be made today.

After the informal conferences in the Mayor's office yesterday morning the tongues of the commissioners were loosened, and from what they say it is extremely doubtful if the assistant chief will be named at this time. In fact, Messrs. Frankenfield and Vickrey are in favor of doing away with the office altogether, while the Mayor states that he will not favor an election now.

"I see no need for an assistant chief," said Mr. Frankenfield yesterday morning immediately after he came from the Mayor's sanctum. The department is now short of funds, and the city is hard pressed for money. If the office is abolished the city will save $1800 during the year. The board has districted the city, and put a captain in charge of each district. This plan has worked all right thus far, and I see no reason for a change. Hard pressure has been brought to bear to secure the selection of certain firemen to the position, and from this fact arose the report that the assistant chief will be named.

"It is my contention that the position of assistant chief is not under civil-service regulations, but some of the members of the board do not agree with me. If a selection should be made I would give the preference to a man in the department if he was as good as any other available man; otherwise I should favor taking a man from the outside. I have seen the system in operation in eastern cities, and it is my opinion that it does no harm to infuse a little new blood into a fire department once in a while. Where the lives and property of citizens are at stake a commission must chose the best men, and if he is not to be found in the department, get him somewhere else."

The Mayor stated that he is not in favor of choosing an assistant chief just at this time.

"If the officer is not needed in the department, I will favor abolishing the position, most certainly," said he yesterday.

The president of the Council views the matter in much the same light.

"I am not in favor of appointing an assistant chief at this time," said Powers yesterday, "but if one is appointed I am for Lieut. T. J. McDonald, first, last and all the time. I am thoroughly convinced that he is the man best qualified for the position, and is in line for a deserved promotion. The city has use for all its funds just now, and if we can save $1800 I think it should be done. The fire department, however, is an important branch of the public service, and every precaution should be taken to keep it up to the highest state of efficiency. If the assistant chief is necessary to securing the best work from the fire department the position should be maintained. That question must be decided by the Fire Commission."

Councilman Allen, chairman of the Finance Committee, stated that he is opposed to maintaining any more sinecures.

"That position is a sinecure, just as some that we have now," he declared. "I can see no good reason why an assistant chief should be appointed. The city has use for the $1800 yearly salary."

With such unanimous sentiment against the appointment of an assistant chief at this time, it is apparent that the fire laddies with ambitions will have to allow their ardor to cool until such time as a new commission is elected or the present board changes its mind.

In the interest of Capt. Reeder citizens of the Westlake district have been very active. Several delegations have interviewed Councilmen and commissioners in an endeavor to secure the position of assistant chief for the captain of the engine company at Seventh street and Burlington avenue.

### COSTLY SHOES.

FOOTGEAR OF CITY HORSES.

From time to time much comment has been aroused by the charge of $2 a horse that is made by the blacksmiths for shoeing the animals in use in the fire department. More plebian steeds can get their footgear remodeled and renewed for $1.50, but the city has to pay a higher price for the magnificent steeds that run with the engines.

In explanation of this charge, which has been deemed excessive, Chief Strohm stated yesterday that each fire department horse has to be shod in a very careful and particular manner; heavier shoes are worn, and because horses can be spared but a short time from the houses the work has to be done expeditiously.

For instance, when a telephone order from one of the fire houses comes to the blacksmith shop he must send immediately and get the horse that needs shoeing. No matter how many other horses may be waiting, the fire horse must be attended to at once, and immediately returned to the house. A call is liable to come at any time, and when one horse of a three-horse hitch is missing, the department is crippled.

So important is it that good care be given the feet of fire horses that the Chief says the charge of 50 cents more than is paid for the regular work is not excessive. The constant pounding over the hard pavements is very wearing on the feet of the fire horses, and unless careful attention is paid to them, they soon become lame and unfit for duty.

Fire horses run for five and six weeks on one pair of shoes. The cost to the city is about $75 a month on eighty horses. The present charge of $2 has been in force for about five years.

It is stated that the horseshoers' union has established the charge for shoeing fire-department horses at $2. The books of the department show that the work is about evenly distributed among a dozen or more shops.

### GAS PERMIT.

MRS. DOBBINS TO GET IT.

It is understood that the Fire Commission will grant a permit to Mrs. Caroline W. Dobbins to manufacture coke and gas at the location chosen by the Suburban Gas Company on St. John street, near the river. A number of the commissioners are said to favor granting the permit, as all the regulations of the fire board have been complied with by the applicant. An affidavit to the effect that the gas manufactured is to be supplied for illuminating purposes only has been filed with the board. Reese Llewellyn and other well-known property owners of the section, are heartily in favor of the new manufacturing establishment. Coke will be furnished $6 a ton cheaper than the price now paid. When the board visited the location last week, every opportunity was afforded them to view the site, and they are apparently satisfied. A petition signed by 176 citizens, residents and taxpayers of the district bounded by San Fernando, Sotello, Le Roy streets and the Los Angeles River, was filed with the secretary of the commission yesterday afternoon. It recites that they do not wish the district to be excluded from the territory within which gasworks may be established. They also ask that a permit be granted for the Lowe coke ovens and gas plant.

### His Aim Was Good.

City Tax Collector "Billy" White, who aims to be Sheriff, subject to the will of the next Republican County Convention, went hunting last Tuesday and Wednesday with Fire Commissioners Frankenfield and Kuhrts and Joseph Maier. According to accounts "Billy" found his "aim" good and returned to the city laden with twelve fine ducks. Nobody can be found who saw or ate any of the ducks, but according to the Tax Collector, the bag consisted of the following: Canvasbacks, 7; mallards, 4; bluebills, 1. In addition there was a curlew and a hawk to the credit of the man who handles the city's cash. The scene of operations was the Recreation preserve, about two miles from Santa Monica, whither the two fire commissioners go every Wednesday.

### Fourth-street Bridge.

Fire Chief Strohm and many other officers and attachés of the city, are in receipt of a new style of petition for support to the project to build a bridge across the Los Angeles River at Fourth street. It is a pictorial circular, signed by J. E. Gurney, who conducts a grocery store at Fourth street and Towne avenue. A large hand shows the streets that cross the river, while a boy in suspenders supports the sign: "We voters want that Fourth-street and Boyle Heights bridge. Good thing, sadly needed. Push it along." On the reverse side is a lengthy argument for the new bridge. It recites that for nearly a mile along the river front there is no bridge, and states that a petition more than twenty feet long has been prepared to paralyze the members of the Council.

### Why the Interrogation?

"Dear sir: Can that Estudillo fraud on taxpayers be stopped by honest Councilmen?" writes A. Williams of No. 817 West Fifteenth street. The president of the Council will investigate, inasmuch as the communication came to him. Had the taxpayer mentioned the Inspector of the so-called public market, the Fourth Ward member certainly would have taken up the campaign with avidity.

### Comparing Shortages.

Chairman Allen of the Fire Commission looked up the shortage in the cash fund at this time last year, and found that the amount was about the same as now. In each case the shortage on November 3 was over $29,000 and under $30,000.

### Complains About Arrest.

Thomas Wiley has filed a voluminous complaint with the Police Commission regarding his arrest at No. 318 East Ninth street, October 14, by Patrolman Thomas Rico, alleging that he was "railroaded to jail without any commitment whatever." He prefers charges, also, against the party from whom he rents.

## HE STEALS ANYTHING.

Burglar Who Operated Here Last Summer Apparently at It Again—Three Visits in One Night.

Three burglaries reported to the police in the last three days appear to be the work of the same individual who last summer made numerous hauls in the city. In each case a residence was visited and valuable articles of furniture or bric-a-brac taken. The places visited are those of Mrs. H. R. Hickson, No. 749 South Flower street; James R. Finlayson, No. 729 West Eighteenth street, and Mrs. Joseph Cannon, No. 1344 South Figueroa street. The thief makes his trips at night and steals anything from an oil painting to a cot bed. Rugs, lace curtains and fine draperies are his specialty.

Wednesday the flat of No. 749 South Flower street was vacated and Mrs. Hickson had started to move in. It is on the second floor. That night a cot was stolen. At the Finlayson home the same night there were taken several valuable pictures, a silver goblet, an umbrella and numerous smaller articles. Mrs. Cannon is minus rugs and curtains and other minor articles as the result of the visit to her home.

In two of these cases the burglar entered by means of a key which unlocked the door. In the other he used a jimmy. The biggest haul was made at the Finlayson home, and when the burglar departed he left open every window and door on the lower floor.


### Trains of the Pennsylvania System

Make quicker time than any other line from St. Louis and Cincinnati to New York, and as quick time as any other line from Chicago. Rapid transit is only one of the great luxuries offered to travelers by the Pennsylvania Short Lines. Special information may be had by addressing George B. Teedrick, agent Pennsylvania Lines, P.O. Box 371, Los Angeles.—[Adv.


FRANK G. CARPENTER'S letter in The Times' Magazine the coming Sunday will describe Soerbaia, the chief commercial city of 25,000,000 people in Java.

SOME MARVELOUS guns are being prepared for use in the American navy. They will be described in The Times' Magazine the coming Sunday.

"HUMAN FREIGHT CARS" is the title of an article to appear in The Times' Magazine the coming Sunday. It tells of wonderful feats of strength and endurance seen in Mexico

AT THE COURTHOUSE.

### COLD WIFE MURDER THE AWFUL CHARGE.

TRIAL OF J. ROSS WINTERS HAS AT LAST BEGUN.

Defendant Still Maintains a Calm and Undisturbed Demeanor—Accidental Death is His Defense—Ghastly Photographs—Personnel of the Jury.

Wife murder, heartless and mercenary, is the burning accusation made by the people of the State of California against J. Ross Winters, a young man of East Los Angeles, whose alleged crime was perpetrated last May to the horror of all the Southwest. It is a strange case, and local history is without its parallel.

The trial of young Winters began before Judge Smith in the criminal court yesterday.

As heretofore, the demeanor of the accused is calm and unruffled by any circumstance. The fact that the imperial commonwealth of the Golden State is pointing at him the fiery finger of suspicion and that fate may be anxiously waiting to slip the hangman's noose around his neck—these thoughts do not bother him at all, apparently, for he sits quietly in his chair and shows never the least concern. The profoundest stoic of ancient times could not have done better. He just does not seem to care.

Maybe the spirit of the young wife, whose shattered body is now resolved to dust, sustains him.

THE CURIOUS WERE THERE.

The courtroom yesterday was crowded with spectators, eager to set their curious eyes on so young a man charged with so monstrous a crime. Some, however, were friends of the pretty little woman, Mrs. Grace Sefton Winters, who is dead, and they feel that the vengeance of the law should strike quickly. But whoever attends the trial sees a tall, good-looking young fellow, neatly dressed, whose dark curly hair and white features stand out in bold contrast.

Winters formerly lived in Pomona, and it was there that he married his unfortunate little wife.

WINTERS'S DEFENSE.

His defense will be that it was all an accident. On May 11, early in the morning, he hired a livery rig and with Mrs. Winters rode into the open country east of the County Hospital to hunt in the big mustard patches of that section. They drove up to a tall wire fence and tied the horse. Then they crawled through the fence to enter the field beyond, and at this point occurred the tragedy. The wife somehow was shot through the back of the left arm into the left breast, the entire load of one barrel of a shotgun lodging in her vitals.

She was killed instantly.

Then Winters bundled her into the buggy and drove with her home without a word to anybody.

CONFLICTING STORIES.

For a time his friends had no doubt but that the little woman had met her awful death accidentally, but before long it reached the ears of the police that Winters was telling conflicting stories in explanation of the killing, and he was immediately arrested. According to the evidence taken at the preliminary examination, Winters told the liveryman in the morning when he got his rig that he was going to visit his mother in Green Meadows; on his return he explained the presence of blood on the laprobe in a strangely casual way. Then he told the police officers other stories.

But at all times he tried to loan the impression that Mrs. Winters was shot while dragging the gun through the fence, a trigger snapping and discharging the load into her body; all this, while he was seated on the ground putting on a pair of overalls.

GHASTLY PHOTOGRAPHS.

So much for his stories, but the wounds found on the frail little body of the dead seem to disprove them all. Apparently the woman was shot from behind, and among the exhibits in the case are four ghastly photographs of the half-nude body, taken at the undertaker's, showing the gaping wounds and the direction of the fatal shot.

There is still another strange thing about the case—the actions of the defendant about the life insurance that Mrs. Winters carried. It is maintained by the prosecution that he took pains to inspect the policy before they started out on the hunting trip, and furthermore that he visited the insurance agent, demanding an immediate payment of the money, before he returned the livery rig that day.

Winters's reputation was not bad, and his marital relations are supposed to have always been happy.

CHOSEN JURORS.

The case against him is being prosecuted by Deputy District Attorney McComas, while his defense is in the conduct of Messrs. Davis & Rush. It took all the forenoon yesterday to get the jury, and then court adjourned until 9 o'clock this morning to begin taking testimony. The jurors chosen to try the case are John Z. Buckner, Inglewood; J. E. Butler, Lamanda Park; W. L. Coward, Artesia; W. L. Cuthbert, Long Beach; David W. Davis, North Pasadena; J. A. Feather-of, No. 417 Savoy street, city; G. W. Fetterman, Long Beach; Leander T. Hallett, Norwalk; J. H. McManus, No. 1145 San Julian street, city; Roy Nance, University Station; J. M. Smith, No. 705 Avenue 22, city; Nell Sorenson, Alhambra.

### INCORPORATIONS.

ATHLETICS AND HARDWARE.

The Pomona Athletic Club, which has been lately organized at Pomona, incorporated yesterday. The corporation is without capital stock, since it is not formed for pecuniary profit. The directors are Hugo E. Schwichtenberg, Charles Clark, Clarence G. Toland, J. Vincent Hannon and Frank W. Balfour, all of Pomona.

The Nauerth Hardware Company, with principal place of business in Los Angeles, incorporated yesterday with a capital stock of $25,000, divided into $100 shares, of which amount $14,100 has been subscribed. The directors are Jacob Nauerth, Regina A. Nauerth, H. C. Mayer, Sarah K. Mayer and Valentine Baumgartner, all of this city.

### COURTHOUSE NOTES.

BREVITIES MISCELLANEOUS.

TO FORECLOSE. Ionell Higgins is suing the King Loan and Trust Company and C. H. Bush to foreclose a $5600 mortgage.

MINING SUIT. George H. Parker began suit yesterday against J. W. Ellis, the Montezuma Gold Mining Company and H. T. Gordon to settle his right to 250,000 shares of the capital stock of the company and a half interest in 500,000 shares of the same stock. The company's mines are situated in Idaho.

BLACK DIVORCE. Annie Black was granted a divorce from Charles S. Black by Judge Allen yesterday, on the ground of desertion.

OLD AND INSANE. Charles Beatty, whose age is numbered with 73 years, was adjudged insane yesterday and ordered committed to the State Hospital at Highland. Old age is his undoing.

CRUEL HUSBAND. Judge Trask divorced Belle M. Howard from Warren E. Howard yesterday on the ground of cruelty.

DAMAGES WANTED. William S. Anderson is suing Hattie N. Mitchell of Pasadena for damages in $10,000, alleging malicious arrest last August on a charge of defrauding an innkeeper. At his trial Anderson was acquitted by a jury.

HAPPY NO LONGER. Suit was begun yesterday for divorce by Mattie P. Collins against David R. Collins.

## FRATERNAL AFFAIRS.

Appointments by the Head Forester. New Camp of the Modern Woodmen on Boyle Heights.

High Chief Ranger McElfresh has appointed the following-named as a board of city deputies: Sol Levy, Court Morris Vineyard; A. Wallace, Court Los Angeles; B. H. Franklin, Court La Fiesta; J. A. Winget, Court University; T. J. Lohman, Court Eucalyptus; J. H. Harding, Court Mateo; B. W. Kinne, Court Semi-Tropic; C. F. Miller, Court Temple; H. G. Johnson, Court Palmetto; W. H. Leeds, Court Occident; E. R. Bohan, Court Angelina; W. S. Bohannan, Court La Gazelle.

District deputies have also been chosen, as follows: G. L. Hazzard, in charge of Courts Downey, Whittier, Buena, Norwalk and Rivera; D. M. Crum, in charge of Courts Long Beach, Alfalfa, Clearwater and Palos Verdes; W. H. Kelso, Courts Redondo, Gardena, Santa Monica and Centinella; W. H. Poston, Courts Glendora, El Monte, Covina, Alhambra, Azusa and Pomona; William Dunn, Courts Crown of the Valley, La Pintoresca and Pasadena; G. E. Bryam, Courts Burbank, Hermosa, Cahuenga, America and Toluca.

Court Long Beach will have a public reception tomorrow night.

An entertainment will be given next Thursday night by Companion Court Morris Vineyard at No. 1181½ South Spring street. There will be a programme, dancing and refreshments.

KNIGHTS OF PYTHIAS.

Santa Barbara Company, No. 12, Third Brigade, Uniform Rank, will be instituted tomorrow night by the Third Regiment degree team and Col. Adolph. The degree team consists of J. G. Scarborough, O. S. Ihrig, Maj. Lukens, D. K. Trask, C. F. Guthridge, C. V. Stansbury, W. H. Routzahn, George Richardson, W. H. Kingswell and E. J. Vawter.

Mrs. Lily Samuels, Grand Chief of the Rathbone Sisters, who is visiting this city, was entertained last night by Moneta Temple. This evening she will visit Long Beach Temple, and tomorrow night will be the guest of Purity Temple of this city.

FRATERNAL BROTHERHOOD.

Golden Eagle Lodge, which meets at Adams street and Central avenue, will have an entertainment and dance next Monday night.

Los Angeles Lodge was visited last night by the escort team of Golden Eagle Lodge, in their meeting place in Brent's Hall.

Orange Lodge, at Orange, had an entertainment last night, attended by 500 people.

On Friday of next week Colton Lodge will entertain with an open meeting. The lodge members at San Bernardino, Riverside, Rialto and Redlands are to be guests.

MODERN WOODMEN.

Boyle Heights Camp, No. 10,113, has just been instituted with thirty charter members. The new officers are A. D. Johnston, V.C.; W. M. Thorn, W.A.; M. S. Hansen, Banker; J. W. Brock, Clerk; John Lafferty, Escort; D. S. Ramsey, Watchman; F. W. Richards, Sentry; Dr. Charles E. Bacon, Physician.

C. H. Cook has been chosen District Deputy for the Second Congress District. He was formerly Deputy Head Consul for the San Diego district.

WOODMEN OF THE WORLD.

The members of this order in the Twelfth District, which includes all the territory south of Santa Barbara county, are looking forward with interest to the visit to this city on November 16 of the officers and degree team of Miramar Camp of San Diego. They will be the guests of the local camps, and a big entertainment in their honor will be held in Elks' Hall.

## PRESERVE MANUFACTURERS.

They Form a Combination for the Purpose of Regulating Prices and Sales Territory.

[BY THE NEW ASSOCIATED PRESS—A.M.]

PITTSBURGH (Pa.) Nov. 7.—Seventeen of the large preserve manufacturers of the country at a meeting here, formed a combination to be known as the American Association of Manufacturers and Distributors of Food Products. The object of the organization is to regulate prices and sales of territory, and to secure a more just interpretation of the pure-food laws.

The companies represented at the meeting are said to have a combined capital of $500,000, and control about three-fourths of the total production of the country. A central office will be established either in Pittsburgh or Chicago.


Smith Bros.' S. B. Catarrh Cure is taken internally, acting directly on the blood and mucous surfaces of the system, cleansing it from all impurities, carrying them through the natural channels, and removing the cause of disease. It is the greatest blood purifier known, and is the only positive internal cure for catarrh on the market that does all that is claimed for it, and never fails to cure when taken according to directions. One bottle will convince you of the wonderful curative properties of this great California discovery. For sale by all druggists. Book on Catarrh free. Address Smith Bros., Fresno, Cal.

Because OF ITS PURITY H. J. W. WHISKY is recommended by all physicians for medicinal use. $1.00 a bottle.

H. J. Woollacott, 124 North Spring St.

Gray Hair a Crime?

Thousands of men and women are turned out of positions and many fail to secure situations because their gray hairs make them look old. This need not be.

Hay's Hair-Health

makes age halt and keeps thousands in employment because it takes years from their apparent age. HAIR-HEALTH will positively restore gray, faded or bleached hair to its youthful color. It is not a dye. Its use cannot be detected. Equally good for men and women.

Gentlemen:—At forty my hair and mustache began turning gray. A friend on my road lost his place because his gray hair made him look older than he was. Profiting by his experience, I began using Hay's Hair-Health, with the result that I have the same dark-brown curly hair that I had at 25. Have held my position, although many younger men, whose only fault was their gray hairs, have been dismissed. Thank you for my position. N. J. RAILROAD EMPLOYEE.

LARGE 50c. BOTTLES. AT LEADING DRUGGISTS.

Free Soap Offer Good for 25c. cake HARFINA SOAP.

Cut out and sign this coupon in five days, take it to any of the following druggists and they will give you a large bottle of Hay's Hair-Health and a 25c. cake of Harfina Medicated Soap, the best soap for Hair, Scalp Complexion, Bath and Toilet, both for Fifty cents; regular price, 75c. Endorsed by leading druggists everywhere at their shops only, or by the Plate Hay Specialties Co., 299 Lafayette St., Newark, N. J., either with or without soap, by express, prepaid, in plain sealed package on receipt of 50c., and this coupon.

Name.....

Address.....

GUARANTEE Any person purchasing Hay's Hair-Health anywhere in the U. S. who has not been benefited may have his money back by addressing Plate Hay Specialties Co., 299 Lafayette St., Newark, N. J.

Beware substitutes. Insist on having Hay's Hair-Health.

Following Druggists supply Hay's Hair-Health and Harfina Soap in their shops only:

GODFREY & MOORE, 108 S. Spring; DEAN, Second and Spring; McLAIN & GLEASON, Temple and Spring; BOSWELL & NOYES, 24 and Broadway; SALE & SON, 226 S. Spring; WOLF & CHILSON, 24 and Broadway; OFF & VAUGHN, 6th and Spring; ELLINGTON DRUG CO., 4th and Spring; LEWIS, 24 and Main; VOECKELL, 9th and Main; De VILLE, 8th and Spring; PARRISH & LEWIS, 8th and Broadway; LAUX & CO., 221 S. Broadway; HEINZEMAN, 122 N. Main; WATTERS, 8th and Wall; NATICK PHARMACY, 104 W. First.

PASADENA.

ASBURY G. SMITH, Raymond and Colorado sts.; WARD & BAILEY, 41 N. Fair Oaks ave.

My $3.00 Hat

Hatters who pride themselves on being exclusive handle one special hat, and sell it for $5.00 just because it has the name of a high-priced maker pasted in the crown. That's what makes them exclusive.

Let others claim the distinction of exclusiveness; I am content to give as good a hat as can be made and charge but $3.00. Everybody's block worth showing—Soft and Derby shapes—in black and leading shades.

Underwear

If that tall, slender man, or short, stout man who has vainly tried to find underwear to fit, will come here any time before 10 o'clock Saturday night he will learn of something to his advantage.

He will learn that there is one store where big men and little men haven't been neglected. Specially strong values in natural wool at $3.00, $4.00 and $5.00 the suit.

SIEGEL, THE HATTER.

Under Nadeau Hotel.

"Train up a child in the way he should go; and when he is old, he will not depart from it."—Prov. 22:6.

Wise counsel from the wisest man.

Teach Your Children to Save and They Will Never Become Paupers.

Start them out with an Equitable pass book. ONE DOLLAR will do it.

5 per cent. Dividends.

4 per cent. and 5 per cent. certificates issued. Loans made on approved city real estate.

Equitable LOAN SOCIETY.

J. A. HUR, President. D. J. GUNBURN, Secretary.

OFFICE WITH THE BANK OF COMMERCE, First and Broadway

Educate Your Bowels!

Don't neglect the slightest sign of irregularity, but see that you have at least one natural, easy movement a day. Pills, salts and liquid physic are dangerous because they strain and weaken the bowels. What you want is a mild but sure tonic laxative, that tones and strengthens the bowels and helps their movements. Such a bowel medicine is CASCARETS, and when you try them, you will find that it is the easiest thing in the world to make and keep your bowels clean and regular, strong and healthy. By keeping the bowels clean, all serious disorders are prevented by CASCARETS. Sample box, 10c. Month's treatment 50c. Sample and booklet free. Address Sterling Remedy Co., Chicago or New York.

# THE ORANGE MARKET.

Special and Authentic Quotations by Telegraph.

CITRUS FRUITS IN THE EAST.

NEW YORK AVERAGE PRICES.

(BY DIRECT WIRE TO THE TIMES.)

NEW YORK, Nov. 7.—(Exclusive of auctions.) Two cars of oranges and 1 of lemons have been sold this week. Fancy Valencias sold readily at $3.50 per box; regulars, 4.50@6.50; average fancy lemons, large, 3.29 per box; regulars, 1.50; 300s, 3.10@4.25. Seedlings, large, 2.50@3.50, average, 2.25; 360s, 2.00@3.85, average, 3.00; 360s, 1.90@2.95, average, 2.47. There is moderate demand, but strictly fancy, sound fruit will do well. Seventy-six thousand Messina lemons are en route, 29,000 now due. Forty-eight hundred barrels of Jamaica oranges were sold, showing considerable waste. Fruit moving slowly from store, 2.90@4.00, average, 3.35; 500 Florida oranges, coarse and green, 2.00@3.10. The weather was fair and cool.

# BUSINESS.

## FINANCIAL AND COMMERCIAL

OFFICE OF THE TIMES.
Los Angeles, Cal., Nov. 7, 1901.

### FINANCIAL.

STOCKS AND BONDS. The Los Angeles Stock and Bond Exchange quotes securities as follows:

LOS ANGELES BANKS.

| | Bid. | Asked. |
|---|---|---|
| First National | ... | 125 |
| Los Angeles Chamber of Commerce | 103 | ..... |
| Los Angeles Savings | 140 | ..... |
| Merchants' | 127 | ..... |
| Southern California | 130 | ..... |
| Southern Trust & Savings | 95 | ..... |
| Stock Exchange | 350 | ..... |
| Union Trust & Savings | 110 | ..... |
| Wilmington Savings | 150 | ..... |
| Workingmen's Savings | 158 | 167 |
| Citizens' National | 50 | ..... |
| Commercial National | 165 | ..... |
| First National of California | 130 | ..... |
| Los Angeles Trust & Trust Co. | 97 | ..... |
| Pacific Savings Bank | 76 | ..... |
| Pasadena Cal Savings | 125 | ..... |
| Pasadena Western National | 160 | ..... |
| Pasadena Loan & Trust Co. | 93 | ..... |
| Pasadena Savings | 190 | ..... |
| Pasadena National | 132 | ..... |
| Pasadena First National | 115 | ..... |
| Pasadena Val Pasadena | 150 | ..... |

Home (100) paid up, $50.

MISCELLANEOUS STOCKS.

| | | |
|---|---|---|
| Edison Electric Co. A | 68 | 70 |
| Los Angeles Brewing Co | ..... | 109 |
| Los Angeles Guarantee & Trust | ..... | ..... |
| Los Angeles Trust & Trust Co. | 110 | 115 |
| Pacific Light & Power | 95 | 100 |
| Pasadena Gas & Trust Co. | ..... | ..... |
| Pasadena Ana Gas | ..... | ..... |
| Pasadena Water | 100 | ..... |
| San Antonio Water Co | 102 | 104 |
| San Gabriel Elec. Co. | 98 | 100 |
| San Gabriel Water Co. | ..... | 100 |
| Southern Junction Co. | 105 | ..... |
| Southern Junction Co. | 115 | 118 |
| Southern Water Co. | 100 | 100 |
| Union Water, Light and Power Co. | ..... | ..... |
| Union Water Co. | 102 | 104 |
| Water Stock Co. | 102 | 103 |

The resume of stocks and bonds hereafter appear in the issue of The Times.

### COMMERCIAL.

STICKING. The Cincinnati Price Current says:

It is yet no definite indication of the prevailing tendency in the offerings of cotton. Total western packing, 280,000 hogs, compared with 360,000 the preceding week and 380,000 two weeks ago. For the corresponding time last year the number was 665,000, and two years ago from March 1 the total is 14,000,000 against 11,725,000 a year ago. The indicated total for the season of 486,000. The quality is generally good, much of the offerings lacking in finish and condition. Prices at the close of the week about $4.05 per 100 pounds, compared with $4.15 a week ago, $6.15 two weeks ago, and $4.20 two years ago.

The eight months ending November 30 will show the summer packing season, which may be a moderate gain in number compared with the high record of last year, the increase being approximately 5 per cent. The total for the twelve months will exceed any previous record for western killing, reaching approximately 24,000,000 hogs, against 23,000,000 for the preceding year. It is to be noted that the coming twelve months should not be expected to furnish as many marketable hogs as the past will show for the year now closing.

The week was a fairly active speculative one, with a broader market the past week. The undertone prevailed in the early part of the week toward the close the feeling was firm with a decline in prices. Receipts of hogs were larger than expected, and the prices therefore declined. The trade is watching the movement and prices carefully, the feature is having a strong influence on the provision market. Forward contracts were fairly steady. Dockets were dull and quiet. The demand from all sources was limited. The receipts of hogs at Chicago was nearly 40,000 head, at times by free offerings from packers. Trading was mainly in January and May options. Commencing a week ago January mess pork declined 7½ cents, May 10 cents per barrel; January lard 12½ cents, May 7½ per 100 pounds; January short rib sides 5 cents, May 2½ cents per 100 pounds. The export clearances of pork were slightly less than the week before, and smaller than the corresponding week last year.

LARD. The market is in a peculiar condition with two advances at times, one decline in New York, and a steady market on the Pacific Coast.

### GENERAL BUSINESS TOPICS.

TRADE CONDITIONS. R. G. Dun & Co.'s monthly review of trade conditions for October in Southern California says: Trade is uniformly active throughout the country. Movement is so large that transportation facilities are inadequate to meet the demands and business is being hampered everywhere. The iron and steel industry demand is unprecedented. Mills are months behind orders. Textile market is well sustained. Improvement is noted in wheat prices, the latter leading in activity.

The immediate district general situation continues satisfactory. The harvest of season has come, doing well in general, and some damage, though not nearly so much as at first feared. About twenty-five per cent acres of beans were caught by rains and suffered most—just how much damage it is hard to determine. At best there will be an unusual quantity of No. 2's. Hay and barley also suffered to some extent. Considerable sugar was done to beets, but no more than was known the bulk of the crop had been gathered and delivered with slight disaster. The harvest is in full swing; average yield of fruit for making oil is 2½ tons per 100; larger sizes for canning. Celery crop promises well. It is estimated peatlands will produce 1500 carloads. This month will inaugurate new orange season. Crop is estimated 20 per cent. less than that of last year. Cured-fruit market is as yet indifferent, but all considerations point to early developments.

It is hard to size up raisin situation which is still mixed. Much time has been lost, but both grower and packer seem anxious to fill orders even if prices are shaded a little. Good demand is reported. Crop of State is estimated at 35,000 tons, considerably short of last season.

The clearinghouse report showed the usual increase in volume of trade.

The month of October proved a record-breaker in building. The value of permits, barring July, 1895, exceeded that of any other month in the history of Los Angeles.

It is good also to note that oil industry seems at length on the upward grade, the reaction starting in September. During the past month there was a large increase in well drilling. The market is more absorbent and prices have stiffened.

Failures for month, five; liabilities, $25,000; assets, $16,000. For same month last year, ten failures; liabilities, $194,000; assets, $55,000.

CITRUS-FRUIT SHIPMENTS. There were shipped from Southern California Wednesday three carloads of oranges and three of lemons. The total shipments for the season, November 1, 1901, to date, are thirty-seven carloads, of which twenty-six were lemons.

## LOCAL PRODUCE MARKETS.

The markets close with very few changes.

The last carload of cranberries sold at $9.50 to $9.75, and up to $10.50 in broken lots. They are all gone. A new carload just in, was sold mostly to arrive at $10.50 straight on increased lay-down cost. It is thought that higher prices are in store.

Onions are very firm all good lots being held for $2. The line is very firm.

Potatoes are not higher, but the tone is firm on Salinas, Oregons and all fancy stock.

Cauliflower and celery are in decidedly active demand at all points. Shipments to the interior are free.

There is no change in the situation of eggs or dairy products.

Apples are active and firm. High prices may induce shipping in here of inferior stock, and some of it may be full of insect pests. It is intimated that if this is done there is a rod in pickle for those interested. A word to the wise. Of course, there can be no interference with business merely on the score of grade. The buyer's eyes must be his market in that score. But the horticultural people are said to be wide awake as to the pest question.

### Dried Fruits, Nuts and Raisins.

DRIED FRUITS—Apples, evaporated, choice to fancy, 7½@8; apricots, 10@11; peaches, fancy, 7½@8; choice, 7@7½; pears, fancy evaporated, 6½@9; plums, pitted choice, 7½@8; prunes, choice, 4@5; fancy, 6@7; dates, 5; figs, sacks, California, white, per lb., 4@7; California, black, per lb., 3@5; California, fancy layers, per lb., 6@7½; imported Smyrna, 8.

RAISINS—Fancy Clusters, per box, 2.50; London Layers, per box, 2.50@2.60; loose, 5@6½ per lb.; Seedless Sultanas, 9@10.

NUTS — Almonds, paper-shell, 14; softshell, 13; hardshell, 11; Brazils, 14@15; filberts, 12@14; peanuts, raw, eastern, 6½; roasted, 8; California, choice raw, 5½; California, fancy raw, 6; California, roasted, 7@7½; walnuts, softshell, first grade, 10½@11; hardshell, first grade, 9½@10; pinones, New Mexico, 7.

### Potatoes, Onions and Vegetables.

POTATOES—Per ctl., new, choice to fancy, 1.60@1.65; fair to good, 1.25@1.35; sweets, 1.00@1.25.

ONIONS—New, per central, 1.90@2.00.

VEGETABLES—Beets, per cwt., 80@85; cabbage, 1.00@1.10; carrots, 60@65 per cwt.; green chiles, 3@5 per lb.; dry chiles, per string, 10@12½; lettuce, per box, 25@—; parsley, 1.50@1.75 per cwt.; green peas, 4@5; radishes, per dozen bunches, 25; string beans, 4@6; turnips, 80@90 per cwt.; garlic, 4@5½; tomatoes, 50@55; asparagus, per lb., 8@9; celery, per box, 30@35; cauliflower, per doz., 40@50.

### Beans.

BEANS — Pink, 2.90@3.00; Lima, 5.00@5.25; Lady Washington, 2.90@3.00; white, small, 4.00 @4.10.

### Butter, Eggs and Cheese.

BUTTER—Fancy Board of Trade creamery, per square, 26; southern creamery, 25½@26; dairy, 22½@25; Coast creamery, 27½.

EGGS—Per doz., fresh ranch, 32; eastern, 22 @25.

CHEESE—California, Downey or Anchor, per lb., 15½; California, Young America, per lb., 16½; California, 2-lb. hand, per lb., 17½; Coast, full cream, per lb., 15½@16; domestic Swiss, per lb., 17@17½; imported Swiss, per lb., 27; Edam, fancy, per doz., 9.50; Martin's New York cream, per lb., 15½@16; Wisconsin, full cream, per lb., 15½@16; Magaw, 15@15½.

### Fresh Fruits and Berries.

LEMONS — Per box, choice to fancy, 2.50; green, 1.00@1.25.

ORANGES—Valencias, 2.50@2.50.

LIMES—Per doz., 1.00.

COCOANUTS—Per doz., 30@1.00.

PINEAPPLES—Per doz., 4.00@5.00.

GRAPE FRUIT—Per box, 1.50@1.75.

STRAWBERRIES — Per box, common, 70@; fancy, 90@.

PEACHES—Per lb., 4@5.

APPLES—Good to Choice, 1.00@1.60.

GRAPES—Per box, 1.00@1.50.

BANANAS—Per bunch, 2.00@2.00.

CRANBERRIES—Per bbl., 10.50.

### Hay and Grain.

BARLEY—Mill price, 15@80.

OATS—Jobbing price, 1.40@1.50.

CORN—1.45.

HAY—New barley, 5.00@10.00; alfalfa, 8.00@ 9.00; loose, 1.00@5.00.

WHEAT—Mill price, per central, 1.12½1.15.

### Live Stock.

HOGS—Per cwt., 5.00@5.50.

CATTLE—Per cwt., 2.75@4.00 for prime steers; 2.00@2.75 for cows and heifers; calves, 4.50@5.00.

SHEEP—Per head, wethers, 4.00@4.50; ewes, 3.00@3.50; lambs, 2.00@2.50.

### Poultry.

POULTRY—Dealers pay live weight for stock in good condition: 10@11 per lb. for poultry; ducks, 8@9; for turkeys, 13@14; geese, 8@10.

### Fresh Meats.

BEEF—Per lb., 6½@7.

VEAL—8@10.

MUTTON—Per lb., 7½; lamb, 8.

PORK—Per lb., 9½.

### Flour and Feedstuffs.

FLOUR—Per bbl., local extra roller process, 2.40@2.60; northern, 2.60; eastern, Pillsbury's Best, 5.00; other brands, 2.75@4.50; graham flour, 1.85 per 100 lbs.

FEEDSTUFFS — Bran, per ton, 22.00; rolled barley, 17.00; cracked corn, 1.60 per cwt.

### Provisions.

HAMS—Per lb., Rex, 13½; Gilbert, 12½; picnic, 10@10½; Winchester, medium, 12½; do., light, 14; Premium, 14½; skinned, 14½@15½; 40's, 13½@14; Gold Band, 15.

DRY SALT PORK — Per lb., clear bellies, 11½; short clears, 11½@11½; clear backs, 11@ 11½.

DRIED BEEF—Per lb., insides, 15@17½.

PICKLED BEEF—Per bbl., 10.00; rump butts, 17.00.

PICKLED PORK—Per bbl., Sunderland, 13.50.

BACON — Per lb., Rex Breakfast, 14@14½; mild cured do., 13@13½; special fancy, 16; bacon backs, 12½; Winchester, medium, 12½@14; light, 15; Empire, 16½; Premium, 17½; 40's, medium, 14@14½; light, 15; Gold Band, 17½.

LARD—Pure, per lb., Silver Leaf, tierces, 11½; 50-lb. tins, 11½; 20s, 11½; 5s, 12½; 2s, 13; Rex, tierces, 11; 50s, 11½; 20s, 11½; 10s, 11½; 5s, 12½; 2s, 13½; White Label, tierces, 11½; 50s, 11½; 20s, 11; 5s, 12½; 2s, 13.

### Honey and Beeswax.

HONEY—Per lb., in comb, frames, 11@13½; extracted, 5@6.

BEESWAX—Per lb., 21@22.

THE TIMES' MAGAZINE the coming Sunday will be rich in good reading. No one can afford to miss reading it.

## NEW YORK MARKETS.

### SHARES AND MONEY.

[BY THE NEW ASSOCIATED PRESS—P.M.]

NEW YORK, Nov. 7.—Today's stock market was much broader and more diversified than that of yesterday, and the aggregate dealings rose well above yesterday, to nearly a million and a quarter shares. There was enormous realizing in the stocks which led the advance yesterday, especially in Union Pacific and St. Paul, which ruled below yesterday's closing level, practically all day, falling at one time 1% for St. Paul and 1¼ for Union Pacific. The heaviness of Northern Pacific preferred, which fell 1½ on comparatively light transactions, taken in connection with the reaction in the two stocks previously named, it would be supposed might indicate doubt as to the Northern Pacific settlement, the more so as no authorized statement of the terms of the settlement, or even of its actual consummation can be had from any source. The conviction, however, remained strong in speculative circles, that the agreement is a fact, although nothing on this subject but frequent smiles or vague intimations can be had from insiders. The corroboration offered by the tape is considered conclusive, also, that Union Pacific and St. Paul are to benefit substantially by the agreement, just how, in the case of the latter stock, is not even indicated. The selling of those stocks, therefore, was accepted as due to mere realizing of speculative profits, while the market continued to advance with vigor at other points. Forcing-to-cover of the bear interest of some of the speculative leader pressure was an important influence in the advance, conspicuously so in Amalgamated Copper, Sugar and People's Gas. Among the transcontinental stocks the Atchison's alone continued the advance with any great show of energy. The common rose at one time 1¾. Gains of 2¼ in New York Central was a feature of the market, and lifted with it a number of the junior Vanderbilts. Lately, current rumors of a pending concentration of the system and increased distribution of profits were revived in connection with the movement. The statement of October earnings for New York Central, showing an increase of 17 per cent. over those of last October, was also an influence. A number of statements of gross earnings for the fourth week in October emphasized the impression caused by yesterday's statements. The companies carrying roads, both in hard and in soft-coal territory, were in notable demand, and show gains of from one to two points. The United States Steel stocks developed strength and a gain of a point for the common and 1¾ for the preferred. There were many rumors flying of the determination on the part of insiders to advance these stocks, but the rise met with very heavy realizing, and the gains were largely wiped out. Advances were curtailed at all points, and materially cut in a few cases. The payments of the subtreasury in redemption of bonds and for the deposit of Australian and Klondike gold at Pacific Coast points are so far offset by the drain on other accounts that the money is kept in abeyance. The very substantial recuperation for the week disclosed by the Bank of France also served to relieve apprehension over money affairs, as Paris has been the center of attraction, working toward the detention of the gold supplies at other points. The small increase of the bank's gold supply for the week has been supplemented by a decrease of over $8,000,000 in bills discounted and a contraction of nearly $30,000,000 in its outstanding circulation. The market closed easy under the influence of realizing. The railroad bond market was very active, but the reaction in Union Pacific convertible bonds made an otherwise strong market irregular. Total sales, $2,287,000. United States bonds were all unchanged on the last call.

### Closing Stocks—Actual Sales.

| | | | |
|---|---|---|---|
| Atchison | 62¾ | Southern Pacific | 61¾ |
| Atchison pfd | 94 | So. Railway | 24¾ |
| Baltimore & Ohio | 108¾ | So. Railway pfd | 90¾ |
| B. & O. pfd | 99½ | Texas & Pacific | 40¾ |
| Canadian Pacific | 115¾ | St. L. & S. W. | 20¼ |
| Canada Southern | 83¾ | St. L. St. L. pfd | 35 |
| Chesa. & Ohio | 45¾ | Union Pacific | 99¾ |
| Chicago & Alton | 36¾ | Union Pac. pfd | 89¾ |
| C. & Alton pfd | 72 | Wabash | 20¾ |
| C., I. & L. | 42¾ | Wabash pfd | 42¾ |
| C., I. & L. pfd | 72¾ | Wheeling & L. E. | 12 |
| Chicago & W. | 173¾ | W., St. L. & P. pfd | 37 |
| Chicago & W. pfd | 173¾ | Wis. Central | 21¾ |
| C. & G. W. "A" | 18 | Wis. Cen. pfd | 41¾ |
| C. & G. W. "B" | 17¾ | Express Co's— | |
| Chicago & N. W. | 211¾ | Adams | 185 |
| C. R. I. & P. | 140¾ | American | 180 |
| Chicago Ter. | 20¾ | United States | 99 |
| Chicago Ter. pfd. | 50 | Wells-Fargo | 210 |
| C. C. C. & St. L. | 99¾ | Miscellaneous— | |
| Colo. Southern | 14¾ | Amal. Copper | 86¾ |
| Colo. Sou. 1st pfd | 50¾ | Am. Car & F. | 39¾ |
| Colo. Sou. 2d pfd | 25¾ | Am. C. & F. pfd | 115 |
| Del. & Hudson | 172¾ | Am. Linseed Oil | 15 |
| D., L. & W. | 296 | Am. Lin. Oil pfd | 45 |
| Denver & R. G. | 43¾ | Am. S. & R. | 43¾ |
| D. & R. G. pfd | 89¾ | Am. S. & R. pfd | 97¼ |
| Erie | 47¾ | Anaconda M. Co. | 34½ |
| Erie 1st pfd | 80¾ | Brooklyn R. T. | 74¾ |
| Erie 2d pfd | 65¾ | Colo. Fuel & I. | 33 |
| Great N. pfd | 193¾ | Con. Gas | 214¾ |
| Hocking Valley | 38¾ | Cont'l Tob. pfd | 111¾ |
| Hock. Val. pfd | 90¾ | Gen. Electric | 168¾ |
| Illinois Central | 140¾ | Glucose Sugar | 40¾ |
| Iowa Central | 24 | Hocking Coal | 14¾ |
| Lake Shore | 201¾ | Int'l Paper | 15¾ |
| Lake Erie & W. | 44 | Int'l Paper pfd | 75¾ |
| L. E. & W. pfd | 113¾ | Int'l Power | 88¾ |
| Long Island | 69¾ | Laclede Gas | 103¾ |
| Manhattan | 154¾ | Nat'l Biscuit | 42 |
| Met. St. Ry. | 153¾ | Nat'l Lead | 19¾ |
| Michigan Central | 85¾ | Nat'l Salt | 52 |
| Mexican Nat'l | 15¾ | Nat'l Salt pfd | 83 |
| Minn. & St. L. | 109¾ | North American | 90 |
| Missouri Pacific | 103 | Pacific Coast | 59¾ |
| M., K. & Texas | 31¾ | Pacific Mail | 46¾ |
| M., K. & T. pfd | 57¾ | People's Gas | 101¾ |
| N. Y. Central | 171¾ | P. Steel Car | 42¾ |
| N. Y., Ontario | 44¾ | P. S. Car pfd | 85¾ |
| Norfolk & W. | 56¾ | Pull. Palace Car | 218 |
| N. & W. pfd | 90 | Republic Steel | 15 |
| North. Pac. pfd | 93¾ | Republic Steel pfd | 83¾ |
| Ontario & W. | 34¾ | Sugar | 118¾ |
| Pennsylvania | 145¾ | Tenn. Coal & I. | 61¾ |
| Reading | 69¾ | Union Bag & P. | 21 |
| Reading 1st pfd | 87¾ | Union Bag & P. pfd | 78 |
| Reading 2d pfd | 54¾ | U. S. Leather | 12 |
| St. Louis & S. F. | 27¾ | U. S. L. pfd | 81 |
| St. L. & S. F. pfd | 75¾ | U. S. Rubber | 14¾ |
| St. L. & S. F. 2d pfd | 70 | U. S. R. pfd | 47¾ |
| St. Louis S. W. | 23¾ | U. S. Steel | 42¾ |
| St. L. S. W. pfd | 65¾ | U. S. Steel pfd | 93 |
| St. Paul | 173¾ | Western Union | 91¾ |
| St. Paul pfd | 191 | | |

Total sales for the day, 1,214,800 shares.

### Bond List.

| | | | |
|---|---|---|---|
| U. S. R. 2s reg. | 109 | L. & N. Un. 4s | 101¾ |
| U. S. R. 2s coup. | 109 | Mex. Central 4s | 74¾ |
| U. S. 3s reg. | 108 | Mex. C. 1st Inc. | 27¾ |
| U. S. 3s coup. | 108 | M. & St. L. 4s | 95 |
| U. S. 4s reg. | 137 | M., K. & T. 4s | 95¾ |
| U. S. 4s coup. | 137 | M., K. & T. 2ds | 81¾ |
| U. S. old 4s reg. | 112¾ | N. Y. C. 1sts | 105¾ |
| U. S. old 4s coup. | 112¾ | N. Y. C. G. 5s | 130¾ |
| U. S. 5s reg. | 107 | N. Y. C. Gen. 5s | 130¾ |
| U. S. 5s coup. | 107 | N. P. 3s | 70¾ |
| Atchison, Gen. 4s | 103 | N. P. 4s | 104¾ |
| Atchison, Adj. 4s | 93¾ | N. P. 2s | 72¾ |
| Atlantic Coast L. 4s | 120 | N. & W. Con. 4s | 103 |
| Balt. & Ohio 4s | 103 | Or. Short Line 4s | 97¾ |
| Can. So. 2ds | 103 | Or. Nav. 4s | 102¾ |
| Cen. of Ga. 5s | 105¾ | Reading Gen. 4s | 89¾ |
| C. of Ga. 1st Inc. | 69 | St. L. & I. M. 5s | 111 |
| C. & O. 5s | 110¾ | St. L. & S. F. 4s | 95¾ |
| C. & Alton 3½s | 85 | St. L. & S. W. 1sts | 97 |
| C., B. & Q. 4s | 103¾ | St. L. & S. W. 2ds | 79¾ |
| C., M. & St. P. | 124¾ | St. L. & S. F. G. 6s | 120 |
| C. & N. W. 7s | 134¾ | St. Louis & I. M. | 110 |
| C. R. I. & P. 4s | 100¾ | Union Pacific 4s | 105¾ |
| C. C. C. & St. L. | 103¾ | U. P. Conv. 4s | 109 |
| Chicago Ter. 4s | 91¾ | Wabash 1sts | 119¾ |
| Colo. & So. 4s | 83¾ | Wabash 2ds | 110¾ |
| D. & R. G. 4s | 103 | Wabash Deb. B. | 69 |
| Erie prior lien 4s | 92¾ | West Shore 4s | 115 |
| Erie Gen. 4s | 89¾ | W., A. & L. E. | 87¾ |
| Fort Worth 1sts | 106¾ | Wis. Cen. 4s | 88¾ |
| Hock. Val. 4½s | 108¾ | Con. Tob. 4s | 64¾ |

### Boston Stocks and Bonds.

| | | | |
|---|---|---|---|
| Money— | | U. S. Steel pfd | 92 |
| Call loans | 3½@4 | Westinghouse Com | 70¾ |
| Time loans | 4@4½ | Mining— | |
| Bonds— | | Adventure | 22¾ |
| Atchison 4s | 93 | Allouez | 41¾ |
| Gas 1st | 75 | Amalgamated | 87 |
| Mexican Cen. 4s | 81 | Baltic | 41 |
| N. E. G. & C. | 83 | Bingham | 29 |
| Railroads— | | C., C. & Hecla | 650 |
| Atchison | 62¾ | Centennial | 16¾ |
| Atchison pfd | 93¾ | Copper Range | |
| Boston & Albany | 257 | Dominion Coal | 46¾ |
| Boston & Maine | 197 | Franklin | 14 |
| Boston Elevated | 165 | Isle Royale | 25¼ |
| N. Y., N. H. & H. | 212 | Mohawk | 41¾ |
| Fitchburg pfd | 140 | Old Dominion | 25¾ |
| Union Pacific | 107¾ | Osceola | 76½ |
| Mexican Central | 23 | Parrot | 29¾ |
| Miscellaneous— | | Quincy | 97 |
| Am. Sugar Com. | 118 | Santa Fe Copper | 4¼ |
| Am. Tel. & Tel. | 151 | Tamarack | 273 |
| Dom. Iron & Steel | 23 | Trinity | 25 |
| Gen. Electric | 168¾ | United States | 15¾ |
| Mass. Electric | 36¾ | Utah | 22¾ |
| N. E. G. & C. | 4¾ | Victoria | 7 |
| United Fruit | 87 | Winona | 2 |
| U. S. Steel | 42¾ | Wolverine | 57 |

### London Financial Market.

NEW YORK, Nov. 7.—The Commercial Advertiser's London financial cablegram says: "The stock market today was merely steady, save the American department, which was strongly bulled by insiders, though the public was still apathetic. Yesterday's interest in Union Pacific spread throughout the list today, the favorites being Atchison, Chesapeake and Ohio, Ontario and Western, United States Steel and Southern Railway. There were heavy operations in the last-named stock, which closed at 37¾, or less than a point under the best price of the year. Southern Pacific and Erie hung fire, till New York purchases in the afternoon caused a general close, after some profit-taking. Rio Tintos are talked of at 50, owing to the continued American purchases and a big bear action at Paris."

### New York Money.

NEW YORK, Nov. 7.—Close—Money on call steady at 2@4 per cent.; last loan, 3½. Prime mercantile paper, 4½@5 per cent. Sterling exchange firm, with actual business in bankers' bills at 4.87¾@4.88 for demand and at 4.85¾ for sixty days. Posted rates, 4.84½ and 4.87½@4.89. Commercial bills, 4.83@4.83½. Bar silver, 57¾. Mexican dollars, 45¾. Government bonds, steady; State bonds, inactive; railroad bonds, irregular.

### Cotton Seed Oil Dividend.

NEW YORK, Nov. 7.—The directors of the American Cotton Seed Oil Company have declared the usual semi-annual dividend of 2 per cent. on its preferred, and a dividend of 1 per cent. for the year on its common stock. Three and a half per cent. was paid on the common stock last year.

### Treasury Statement.

WASHINGTON, Nov. 7.—Today's statement of the treasury balances shows: Available cash balance, $175,089,097; gold, $130,457,169.

### London Silver.

LONDON, Nov. 7.—Consols, 91¾; silver, 28⅞.

## GENERAL EASTERN MARKETS

### GRAIN AND PROVISIONS.

[BY THE NEW ASSOCIATED PRESS—P.M.]

CHICAGO, Nov. 7.—Lower cables had an early depressing effect on wheat, but this was soon overcome when it was found that hardly any offerings were coming out, and those only from a few shorts. December opened a shade lower to a shade higher, at 71⅝@71, but felt the effects of buying orders with the commission houses and the strong tone in the corn pit, and began its upward journey. All during the session, trade was nervous and active, and on a broader scale than that of either yesterday or the day before. News favored buyers with the exception of the early cables. Cash prices were strong, and December sold up to 72⅞, closing strongest, ⅜ higher than yesterday. Last season's corn crop failure is beginning to show strongly on the corn market. Traders wh sold short yesterday hurried to cover today. December corn closed firm, ½ to ⅝ higher, at 59⅝. Oats were stronger and higher. The cash situation was particularly strong. December closed strong, 1¼ higher, at 28⅜. Provisions were steady with fairly good trading. Pork closed 10c up; lard unchanged, and ribs 2½c up.

The leading futures closed as follows:

| | Closing. |
|---|---|
| Wheat, No. 2— | |
| November | 72¾ |
| December | 72⅝@72¾ |
| May | 76¾ |
| Corn, No. 2— | |
| November | 59 |
| December | 59⅝ |
| May | 62¾ |
| Oats, No. 2— | |
| December | 28⅜ |
| May | 30⅝@30¾ |

Cash quotations were as follows: Flour was firm, 5@15c advance; No. 2 spring wheat, 69½@ 71; No. 3 red, 72¼@74¼; No. 2 oats, 30@32; No. 2 white, 42¾@43; No. 3 white, 42¼; fair to choice malting barley, 54@58½; prime timothy seed, 3.70; mess pork, per bbl., 14.00@14.10; lard, per 100 lbs., 8.47@8.50; short ribs, sides (loose), 7.90@7.90; dry salted shoulders (boxed), 7¼@7⅝; short clear sides (boxed), 8.10@8.20; whisky, basis of high wines, 1.30.

### Grain Movements.

| Articles— | Receipts. | Shipments. |
|---|---|---|
| Flour, barrels | 29,000 | 18,000 |
| Wheat, bushels | 271,000 | 125,000 |
| Corn, " | 68,000 | 152,000 |
| Oats, " | 27,000 | 18,000 |
| Rye, " | 13,000 | 1,000 |
| Barley, " | 16,000 | 54,000 |

On the Produce Exchange today the butter market was steady; creamery, 14@21½; dairy, 13@19; cheese, 9¼@10¾; eggs, fresh, firm, 21@ 21½.

### Closing Figures.

CHICAGO, Nov. 7.—Close: Wheat—November, 72¾; December, 71⅝@72⅜; May, 76¾c. Corn—November, 59c; December, 59¼c. Oats—November, 28¼c; December, 28⅜c. Pork—November, 12.75; January, 14.92½. Lard—November, 8.42½@8.45; January, 8.52½. Ribs—November, 7.55; January, 7.70. Flax, cash, northwestern, 1.50. Rye, December, 60½c. Barley, cash, 51@55c. Timothy, March, 3.85@3.90.

### New York Coffee Market.

NEW YORK, Nov. 7.—The coffee market had a record-breaking day, both as regards business transactions and fluctuations in value. The opening was steady in tone, with prices 10 to 15 points higher, the advance being due to covering by frightened shorts in rumors of continued drought in the Santos district and on very bullish European market advices. At noon, a private cable from Brazil made its appearance, estimating the next Rio crop at 2,500,000 bags, and Santos crop at 4,500,000 bags, a total of 7,000,000 bags, when from ten to eleven million bags had been expected. This cable inspired the wildest excitement, covering by shorts and heavy buying for all accounts, prices advancing rapidly until a net rise of 90 to 95 points was recorded. A slight reaction in profit-taking occurred near the close, but final prices were 85 to 95 pints higher, with the tone steady. Total sales reached 158,000 bags, and included December, 4.30@4.35; January, 4.65@4.50; March, 4.60@4.70; July, 6.85@7.50; August, 7.10; September, 7.15@7.65; October, 7.15.

### New York Metal Market.

NEW YORK, Nov. 7.—Tin in London advanced £1 without stimulating much demand, and finally closed quiet, but firm, at £104 15s for spot and £107 10s for futures. Locally, tin was dull and unchanged at 24.60@24.75. Copper remains unchanged and quiet, both at home and abroad, closing at 16.55@17.00 for lake, and 16¾@16⅝ for casting. Lead was dull at 4.37½, but was 1s 6d lower at London. Spelter was dull at New York, closing at 4.47½, and unchanged at London. Domestic iron markets were dull. Pig iron warrants, 9.50@10.50.

### New York General Markets.

NEW YORK, Nov. 7.—Wheat, spot firm; options closed strong at 1 to 1⅛ net advance; May closed 81¾; December closed 79½. Hops, quiet. Wool, quiet. Coffee, spot strong; No. 7 invoice, 7; mild firm; Cordova, 7¼@11. Sugar, raw quiet; fair refining, 3¼; centrifugal, 96 test, 3⅝; molasses sugar, 3; refined quiet.

### California Dried Fruit.

NEW YORK, Nov. 7.—Trading in the market for evaporated apples was moderately active today. State, common to good, 6@8; prime, 9½; choice, 9; fancy, 9¼@9⅝. California dried fruits continue inactive. Prunes, 5¾@7. Apricots, Royal, 8½@13; Moorpark, 8@12. Peaches, peeled, 11@13; unpeeled, 6@9¾.

### New York Dairy Market.

NEW YORK, Nov. 7.—Butter—Receipts, 8053 packages; firm; State, 14@21; creamery, 15@ 22½; quiet, 17¼@21½; factory, 13¾@15. Eggs—Receipts, 9624 packages; firm; State and Pennsylvania, 15½@22; western candled, 20@ 23½; western uncandled, 19@22.

### New York Sugar.

NEW YORK, Nov. 7.—Sugar, raw quiet; fair refining, 3½; centrifugal, 96 test, 3⅝; molasses sugar, 3; refined, dull; crushed, 5.50; powdered, 5.10; granulated, 5.00.

### St. Louis Wool Market.

ST. LOUIS, Nov. 7.—Wool firm; territory, medium, 14@16½; fine, 11@15½; coarse, 12@15c.

### Portland Wheat Market.

PORTLAND (Or.) Nov. 7.—Wheat, Walla Walla, 54½@57; valley, 57@57½; blue stem, 57 @57½.

### Oil Transactions.

OIL CITY (Pa.) Nov. 7.—Credit balance, 1.20; certificates, no bid.

### Tacoma Wheat Market.

TACOMA (Wash.) Nov. 7.—Wheat unchanged; blue stem, 57; club, 54.

## EASTERN LIVE-STOCK MARKETS.

### KANSAS CITY QUOTATIONS.

[BY THE NEW ASSOCIATED PRESS—P.M.]

KANSAS CITY, Nov. 7.—Cattle—Receipts, 5000; steady; native beef steers, 4.90@6.50; Texas and Indian steers, 3.00@4.00; Texas cows, 1.75@3.00; native cows and heifers, 2.50 @5.25; stockers and feeders, 2.90@5.30; bulls, 2.00@4.60; calves, 2.25@5.00. Hogs—Receipts, 11,000; steady to easy; bulk of sales, 5.50@ 5.80; heavy, 5.60@5.90; packers, 5.80@5.95; medium, 5.70@5.90; light, 5.35@5.75; porkers, 5.25 @5.70; pigs, 4.65@5.30. Sheep—Receipts, 2000; steady; muttons, 4.00@4.35; lambs, 4.00@4.60; range wethers, 3.25@3.85; ewes, 3.75@3.40; stockers and feeders, 1.50@3.50.

### Omaha Live-stock Markets.

OMAHA, Nov. 7.—Cattle—Receipts, 3100; active; steady to strong; native beef steers, 4.50 @6.50; western steers, 3.75@5.25; Texas steers, 3.50@4.40; cows and heifers, 2.90@4.50; canners, 1.25@3.85; stockers and feeders, 2.00@4.40; calves, 3.00@5.00; bulls, stags, etc., 1.75@3.75. Hogs—Receipts, 7200; shade lower; heavy, 5.67½@ 5.85; mixed, 5.67½@5.70; light, 5.60@5.80; pigs, 4.50@5.50; bulk of sales, 5.67½@5.70. Sheep—Receipts, 6500; steady to strong; wethers, 3.25 @4.60; ewes, 2.90@3.30; common and stock sheep, 2.80@3.50; lambs, 3.50@4.60.

### Denver Live-stock Market

DENVER, Nov. 7.—Cattle—Receipts, 500; market steady; beef steers, 3.75@4.40; cows, 2.50@3.25; feeders, freight paid to river, 3.75@ 4.30; stockers, freight paid, 3.00@3.75; bulls, stags, etc., 1.50@3.00. Hogs—Receipts, 300; market steady; light packers, 5.60@5.65; mixed, 5.65@5.70; heavy, 5.60@5.70. Sheep—Receipts, 400; market strong; good fat muttons, 3.50@ 3.55; lambs, 3.50@4.00.

### Chicago Live-stock Market.

CHICAGO, Nov. 7.—Cattle—Receipts, 9000, including 500 Texans and 1000 westerns; good to prime, 4.60@4.85; poor to medium, 2.75@4.50; stockers and feeders, 2.00@4.20; cows, 1.25@ 4.60; heifers, 2.25@5.00; canners, 1.25@2.25; bulls, 2.00@4.80; calves, 2.00@4.25; Texas steers, 2.00@4.00; western steers, 3.50@5.45. Hogs—Receipts today, 29,000; tomorrow, 24,000; left over, 4500; about 5c lower; mixed and butchers', 5.60@5.95; good to choice heavy, 5.80@ 6.00; rough heavy, 5.35@5.60; light, 5.35@5.65; bulk, 5.60@5.85. Sheep—Receipts, 18,000; steady; good to choice wethers, 2.40@4.40; fair to choice mixed, 2.90@3.40; western sheep, 2.00@3.85; native lambs, 2.50@4.90; western lambs, 3.00@3.50.

## S

# Orange, San Bernardino, Riverside and Santa Barbara Counties.

## SANTA ANA WANTS NEW CITY PARK.

### RAILROADS TO BE ASKED TO DONATE THE LAND.

**Grounds Near Depots to Be Beautified So That Tourists Will Be Attracted. Plan to Secure Large, New Hotel. Sproul Case Goes to Jury.**

SANTA ANA, Nov. 7.—[From The Times' Resident Correspondent.] A proposition will soon be brought before the proper officials of the city with a view of getting a city park near the railway depots. It is proposed to confer with the Santa Fé and Southern Pacific Railroad companies in the hope that some arrangement may be made by which some five or six acres of land near the depots owned by these roads, and which they are not now using, may be converted into a park. There is no other location where a park would be seen by the thousands of tourists who pass through Santa Ana every year to San Diego and Coronado. If arrangements can be made with the railroad companies for the use of the land, there seems to be no serious obstacles in the way of Santa Ana getting a park that will be of great benefit to it. In order to bring the matter to a head a committee consisting of Fred Rafferty, George S. Smith and E. S. Wallace, has been appointed to investigate the proposition and report to the Chamber of Commerce.

TOURIST HOTEL NEEDED.

At a meeting of the Chamber of Commerce last night the subject of attracting winter tourists to Santa Ana was discussed. The consensus of opinion was that a tourist hotel was one of the first things needed to get the easterners turned this way. It is believed that with the building of an electric railroad between this city and Los Angeles and possibly through the peatlands to Long Beach, the tourist hotel will come.

WILL SOON KNOW HIS FATE.

The Sproul murder case went to the jury this evening. This afternoon Sproul was placed on the stand in his own behalf. His story of the killing of Lutz was straightforward. Following this evidence a few witnesses as to character were introduced, after which V. Montgomery opened the argument for the defense. He was followed by W. D. Williams for the people. Jud R. Rush closed for the defense, and Dist.-Atty Williams for the people.

SANTA ANA BREVITIES.

Manager Moyer of the High School football team has secured games with the Los Angeles High School team for December 7, and the Riverside High School team for December 14. The Thanksgiving game will be between the town team and the High School eleven.

The Jefferson Club held a debate Wednesday evening on the question, "Resolved, that the Bible should be studied in school." Secretary Collins of the club was presented with a copy of "Roberts's Rules of Order," and Arthur Cory was admitted to membership.

At a meeting of the High School Athletic Club yesterday it was decided that the club would not enter the Southern California Interscholastic League the present season.

The senior class in the High School has adopted the mustard as the class flower.

### ANAHEIM.

THROWN FROM BUGGY.

ANAHEIM, Nov. 7.—[From The Times' Correspondent.] The third exciting runaway within a week occurred yesterday. Miss Strube, who is visiting Mr. and Mrs. C. Paulsen of Placentia, was driving along Center street when a wheel came off her buggy, throwing her to the ground. The horse ran away, but was captured last night. Miss Strube suffered a fracture of the right ankle, and it will be some time before she can walk again.

ANAHEIM BREVITIES.

It is learned from a letter received yesterday afternoon that the Battle Creek (Mich.) sanitarium people will decide on the site for their main Southern California branch Sunday. A number of places are trying to get it, but it is believed Anaheim is now in the lead.

Ed Atherton of the Fullerton Ostrich farm will ship a carload of birds to the Phoenix ostrich farm in a few days.

E. J. Barrett has been employed by a private corporation to drill an oil well near the Montezuma well on the Scully ranch.

### SAN BERNARDINO.

INCREASED ICE SUPPLY.

SAN BERNARDINO, Nov. 7.—[From The Times' Correspondent.] J. W. Cruickshank was yesterday awarded the contract to build a new storage warehouse for the ice company, adjoining the company's present icehouse on I street. Work will be commenced at once. It will be completed within sixty days, and will cost about $6000.

SAN BERNARDINO BREVITIES.

The City Board of Education met last evening and devoted most of their time listening to arguments concerning the relative merits of the two kinds of blackboards which will be needed in the two new school buildings now in course of construction. No action was taken.

Several gangs of workmen are employed on Third street and Mt. Vernon avenue on preliminary work connected with the construction of the Traction company's electric road.

The San Bernardino Anti-Saloon League yesterday elected the following officers for the coming year: President, Rev. M. B. Shaw; vice-president, C. R. Dill; secretary, H. H. Ham; treasurer, A. Fredericks. Mrs. B. F. Conoway, Mrs. W. S. Boggs, Mrs. W. V. Drake and Messrs. Fredericks and Ham were elected delegates to the county convention.

The members of the Quo Vadis Dancing Club were entertained last evening at Armory Hall by Prof. Myers.

The members of the recently-organized young ladies' tennis club were entertained yesterday afternoon by Mrs. J. W. Smith at her home on North E street. Miss Tennessee Hight was elected president of the club and Miss Lulu Dunham, secretary and treasurer.

Miss Lena Jacobs is visiting friends in Los Angeles.

Mrs. Andrew Mulheiser of Toledo, O., is a guest at the home of her daughter, Mrs. F. J. Hope.

Mrs. Samuel Andrews and Miss Estella Andrews have returned from an eastern trip.

The net expenses at the County Hospital for October amounted to $1282.61, an average daily expense of 51¼ cents per inmate. There are over eighty patients in the hospital.

### REDLANDS.

SLIGHT EARTHQUAKE SHOCK.

REDLANDS, Nov. 7.—[From The Times' Resident Correspondent.] A distinct earthquake was felt last night by the residents of Mill Creek Cañon, which continued for about thirty seconds. The trembling of the earth aroused people from their beds, and many of them were greatly alarmed and sought safety out of doors. No damage was done, so far as could be learned. The shock was not felt in this city.

REDLANDS BREVITIES.

Redlands Chapter of the Order of the Eastern Star last evening received the new Grand Worthy Patron, H. C. Malone. Officers were elected, as follows: Worthy Matron, Miss Annie Ladd; Associated Matron, Miss Pearl Warren; Secretary, Mrs. E. P. Tuck; Treasurer, Mrs. O. G. Suess; Conductress, Mrs. A. B. Cook; Assistant Conductress, Mrs. C. H. Hobart.

The opening reception of the Y.M.C.A. was held last night under the auspices of the young people of the Methodist Church. This is the first of a series of winter receptions to be held this season, and was largely attended.

There was a large attendance at the First Presbyterian Church last night to hear Prof. J. M. Coyner lecture on "The Mormon Problem."

At the regular meeting of the Board of City Trustees, held yesterday, Lynn & Lewis were awarded the contract for the building of the new fire hall, for $5496.

The following guests from Los Angeles are registered at the Windsor: Dan S. Walsh, J. W. Scott, O. J. Sutters, E. C. Butterfield, O. H. Ensign, M. F. McLaurin.

### RIVERSIDE.

STABBED BY A TRAMP.

RIVERSIDE, Nov. 7.—[From The Times' Resident Correspondent.] Soon after the Southern Pacific train left Colton last evening, the crew discovered that three hobos were trying to steal a ride. An attempt was made to forcibly eject the gang, when one of them drew his pocket-knife and assaulted the brakeman, George Jones, severely cutting his arm above the wrist. It was at first thought that an artery had been severed, but although the wound was bleeding profusely when Jones arrived here, a local surgeon soon stopped the flow of blood.

RIVERSIDE BREVITIES.

The members of the Methodist Church have chosen a committee of citizens to take steps looking to the erection of a new and modern parsonage for the occupancy of the pastor, Rev. B. S. Haywood, and his family.

The Supervisors yesterday awarded to W. C. Moore the contract to supply meat for the County Hospital during the coming year. Bids for furnishing the county with other supplies were opened, but owing to a technical irregularity in one of the bids, all bids were rejected, and an advertisement for new bids was ordered published.

In a practice game of football yesterday afternoon between the High School eleven and the Business College team, the High School boys won by a score of 10 to 0.

During the month of October the expenses of the County Horticultural Commission amounted to $882.75. The commission inspected over 1000 acres, and found over 3000 trees infested with pests more or less injurious to fruit.

Encouraging reports come from Hemet today, stating that County Recorder Grunwell is rapidly recovering from his illness.

Violet H. Staple has brought suit for divorce against Orrin R. Staple.

The Pachappa Golf Club yesterday elected the following officers for the coming year: President, Dr. Hewetson; vice-president, E. R. Skelly; secretary and treasurer, Hubert V. Hamilton. These officers, with N. P. Cayley and R. D. Osburn, will constitute the board of directors. An initial tournament will be commenced next Saturday.

### SANTA BARBARA.

JACKSON-MAIERS NUPTIALS.

SANTA BARBARA, Nov. 7.—[From The Times' Resident Correspondent.] Miss Louise Jackson and Frank Maiers were married last night at the Congregational Church. The church was handsomely decorated with cut flowers, palms, bamboo and drapery. The ceremony was performed by Rev. Frank Forbes, pastor of the church, the couple standing beneath three beautiful floral wedding bells, hung from a canopy of roses and smilax. More than three hundred friends assembled to witness the ceremony, and extend congratulations. Miss Jackson is a daughter of Maj. and Mrs. William Jackson, old citizens of Lompoc. For several years past she has resided in Santa Barbara, and has been a teacher in the public schools. Mr. Maiers is a well-known wagon manufacturer at Goleta, and was formerly in business in this city. After the wedding the party repaired to the home of Mr. and Mrs. W. H. Stafford, where a reception was held. Mr. and Mrs. Maiers will reside in Goleta.

SANTA BARBARA BREVITIES.

The Chamber of Commerce has completed arrangements for the entertainment of the traveling passenger agents, who will be in this city on the 16th inst. They will be guests at the Arlington, and during their short stay here they will be driven over the city and to the old mission.

The Chamber of Commerce, together with the Board of Supervisors, has taken preliminary steps to repair the mountain drive. It is estimated that $500 will be necessary to complete the work. Of this amount the Chamber hopes to raise $250. The balance is to be appropriated by the supervisors.

Ground was broken yesterday for the erection of the new roundhouse by the Southern Pacific Railway. The house is to contain six stalls. It is to be ready for use in time for the winter travel.

The electric-light company yesterday received a contract from the Los Angeles officers of the company which insures the immediate consummation of the electric-light line through the Montecito Valley.

At Carpinteria bean thrashing is still in progress, and the fine weather of late has enabled the farmers to so far progress with the work that within another week the fields will all be cleared.

After several weeks' absence throughout the South and East on a business trip, H. A. C. McPhail returned yesterday.

John Hedgeland and bride returned last evening from their wedding trip through the southern portion of the State.

County Superintendent W. S. Edwards returned last evening from a several weeks' trip through the north end of the county.

James Stewart left yesterday for Los Angeles, summoned by the severe illness of his daughter, who, with her mother, is visiting in that city.

The Misses Keating, who have been visiting R. R. Whitehead in Montecito, left today for their home in Philadelphia.

A decree of divorce was yesterday granted Mrs. Lizzie Taple from Ernest Taple.

### SANTA MARIA.

PRIZES FOR BEET GROWERS.

SANTA MARIA, Nov. 7.—[From The Times' Resident Correspondent.] Notices are being issued by the Union Sugar Company, announcing the prizes offered as an inducement to farmers to give the growing of beets the preference over other crops. Nine prizes are offered, divided between three sections, with three prizes in each of the localities. The company, in view of the varying conditions of soil in Santa Maria and adjacent valleys, has deemed it advisable to divide the competing districts and thus give the various sections a fair chance.

The first section includes the Santa Maria Valley west as far as the Laguna line, taking in the Nipomo Mesa. The second includes from the Laguna line west as far as the ocean, including Lompoc and Oso Flaco. The third division takes in Arroyo Grande, Edna and San Luis Obispo valleys. Fifty cents per ton will be paid to the farmers growing the largest tonnage per acre, 40 cents to the second best, and 30 to the third best, in addition to the regular contract price. At the end of the season a committee of disinterested citizens will be appointed, who will decide by the company's books to whom the prizes will be paid. The rules require that each competitor must have ten acres planted in beets, with an average of not less than eight tons to the acre. The beets must be grown in accordance with the contract, and in case of a tie, the crop having the largest percentage of sugar will be awarded the prize. The employés of the company are excluded from the contest.

SANTA MARIA BREVITIES.

At the meeting of the Santa Maria Fish and Game Protective Association, held a few days ago, it was decided to make an effort to have the State field trials held here next January.

Communication by telephone is to be established between Santa Maria and the town of Garey, which lies twelve miles up the valley.

The depression in the bean market continues without a sign of a change. The unsettled condition has been made worse by the recent rain, and the only recourse for the farmers are the depot warehouses.

M. McDonald, who was here looking over the preliminary surveys made last summer from Cuyama to this valley, for an outlet of the railroad, which is to be constructed from Bakersfield to the coast, has authorized John Black, a local surveyor, to proceed with the survey.

The family of Rev. J. K. P. Dickson arrived this week from Tennessee. Rev. Dickson has been permanently engaged as pastor of the Christian Church in Santa Maria.

## HUNTED PIRATES WHEN HE WAS YOUNG.

### SEATTLE INSURANCE AGENT'S TALES OF ADVENTURE.

**Thrilling Experiences in the Chinese Revenue Service in the Early Days. Shipmate of Plucky American Commander of the Chinese Fleet.**

P. M. Raiff, a well-known insurance agent of Seattle, who registered at the Hollenbeck yesterday, served five years as an officer in the Chinese marine revenue service, which practically composed the Chinese navy back in the early 80's, when he joined. Up and down the coast, from Canton as far south as Singapore, he went pirate hunting in the little gunboat commanded by the young American naval lieutenant and adventurer, McGiffen, who afterward won fame as the commander-in-chief of the ill-fated Chinese fleet in the battle of the Yalu.

Mr. Raiff went to China as a very young man and entered a genuine Chinese school. There—in Canton—he learned to speak the Chinese of the southern province fluently, and passed a successful examination for the revenue service. Then began the exciting cruises among the islands of the waters of Southern China.

"They were pretty hot times for a youngster," said the veteran insurance man yesterday. "Smugglers infested the Chinese coast at every point, and pirates infested the waters off-shore. The smugglers preyed on the government, and the pirates preyed on the smugglers, and they all preyed on anything helpless that came along.

"Those whom we captured in the act of robbery or murder were beheaded. I have seen many a pirate beheaded on the execution grounds at Canton. The smugglers had their forearms screwed tightly into an iron frame, so that the flesh was forced to protrude through the bars, and this part was lopped off with a sharp knife, so that the man was marked for life as a smuggler.

"In 1882 the Franco-Chinese war came on, through which I served under Capt. McGiffen. Trouble over the concession of treaty ports caused France to train her guns on China, and though we put up a fight for a while, there was never any chance for our little fleet. Capt. McGiffen and I were taken prisoners by the French along with the rest at Foo Choo; but later on the white prisoners were turned over to their respective consulates."

Of the famous American commander-in-chief of the Chinese navy in the war days of 1895, McGiffen, Mr. Raiff, who was a personal friend of his, speaks in the most glowing terms.

"He was a most brilliant man and officer—the finest type of the young American," says the man who knew him. "He left the American navy back in the '70's because promotion was so slow, and went to China to see what he could find in the way of adventure. He gained the confidence of the government, and it was through his efforts and under his supervision that the modern Chinese navy was built. His valor in the great battle of the Yalu was superb. It was a stand-up-and-hammer fight, not a running battle. McGiffen had a fine fleet at his back, but in the heat of the fray the rest of his ships turned and fled. Then he stood it out alone with his battleship against the whole Japanese fleet. Throughout the battle he was locked in the conning tower, and came out only when his ship was pounded to pieces and captured. He was literally pounded to pieces himself, mentally and physically, with the concussion of great guns. He never recovered from it, and brooded over his defeat until he shot himself."

Mr. Raiff says he thinks that the future influence in China will be German, and believes that when Sir Robert Hart dies, the control of the great revenue department will pass from the English into German hands, as will other important posts as time goes on.

## LIEUT. BARLOW LEAVES.

### Successful Recruiting Officer Ordered to Arizona at His Own Request For His Health's Sake.

Lieut. Barlow, who has been for half a year or more in charge of the recruiting station in Los Angeles, has been ordered away. He will go to a post in the southern part of Arizona, which is now inhabited altogether by cavalry.

Mr. Barlow is making the change at his own request.

As a result of fever contracted during the war he is in delicate health, and believes the Arizona climate would be more beneficial to him than this.

His own regiment is in the Philippines.

Barlow won hosts of friends here. If the fellows in society, where the knockers' club is constantly in session, have anything good to say of a man who has a uniform, he must be a wonder. Young army officers do not usually create a favorable impression on the men—for various reasons. But Barlow has.

He has done well here with his military work, too. He is the first officer who has really been able to make a success of it. He averaged about thirty recruits a month for so long that the War Department made the office practically a permanent one here.

## M'KINLEY MEMORIAL NOW TAKING FORM.

### BOARD OF ARTESIA SCHOOL WILL SURRENDER ALL.

**Unexpected Action By Dr. Gregory and His Coworkers Seems to Clear the Way to Success—Citizens' Meeting Called For Monday Afternoon.**

The meeting of citizens called for the Y.M.C.A. last night, in the interest of the proposed McKinley memorial building at the Artesia Industrial Home, was not largely attended. It was thought advisable, after some general talk upon the subject, to adjourn the meeting and call another when the time seemed opportune.

Rev. C. J. Baldwin of Palo Alto, who was brought to the city for the purpose of taking in hand the work of raising the proposed $50,000, intimated that he had discovered certain obstacles in the way of success, and he asked for a meeting of the board of directors immediately following the public meeting last night, that these obstacles might be candidly stated.

Mr. Baldwin stated to the board at its meeting that the location of the school, four miles from a railroad, is one of the obstacles, and another is the lack of representative business men on the board of directors. He stated that the feeling of those prominent in the movement is that if the fund were raised, it should be handled independently by its trustees, and a new corporation formed, if thought best, so that the school could be more conveniently located.

The present board of directors of the Artesia school holds property valued at $5000 and an unconditional gift of $5000 in cash.

That the president, Dr. Gregory, and his board are acting entirely unselfishly was now quickly demonstrated. Mrs. Gregory, who is also one of the directors, offered the following, which was unanimously adopted:

"Resolved, that the board of directors of the corporation known as the Industrial Home Society, now managing the Boys' Industrial School at Artesia, for the sake of removing all obstacles in the way of raising the $50,000 McKinley memorial, agrees to continue to operate the present home at Artesia until the McKinley home is completed, and that the trustees of the McKinley memorial fund, to be appointed by a public meeting of the citizens, shall be wholly free to organize a new corporation, located as they may decide. The present board hereby agrees that the Artesia property shall be sold, the encumbrance paid and the balance paid to the new corporation, together with the $5000 cash subscription lately received for the school at Artesia."

Following this magnanimous action, Prof. Melvillue Dozier introduced a resolution of thanks to Dr. and Mrs. Gregory, the founders and chief supporters of the Artesia home, "for their noble and unselfish spirit."

It was decided to call a public meeting of those interested in the project, at the Y.M.C.A., Monday afternoon at 4 o'clock, to appoint trustees for the proposed McKinley fund, and a committee to make the canvass. At this meeting no solicitation for funds will be made, and it is particularly desirable that there be a large attendance.

### CHUTES NOVELTY.

At the Chutes last evening was introduced a novel idea in the shape of an amateur night, which afforded much amusement. All kinds of song-and-dance artists, some of whom could sing and dance and some who think they can, took part. A "coontown 400" society cakewalk will be a feature tomorrow night, and Sunday afternoon and night will be given promenade band concerts and the regular programme.

"HUMAN FREIGHT CARS" is the title of an article to appear in The Times' Magazine the coming Sunday. It tells of wonderful feats of strength and endurance seen in Mexico.

THE TIMES' MAGAZINE the coming Sunday will contain an interesting description of a "laager" of Boer prisoners in the Bermudas.

**The International Correspondence** School's office has moved from Laughlin Bldg. to 250 South Broadway, ground floor.

## BASEBALL RECORD.

### LOOLOOS TOO MUCH FOR THE DUTCH.

**KNOCK THEM OUT TO THE TUNE OF SIX TO NOTHING.**

**Altrock Too Strong for the Enemy. Cripples Get the Same Dose on the Sacramento Diamond—Flood's Batting a Feature.**

[BY DIRECT WIRE TO THE TIMES.]

SAN FRANCISCO, Nov. 7.—[Exclusive Dispatch.] Altrock's mystifying curves proved too much for the Wasps today, sending them down in defeat by a score of 6 to 0. The local men were able to knock out seven scattering hits, but this was all they could do. Nordyke, who is fast becoming the reliable man of the team, went to bat five times, in four of which he was unable to hit the ball.

On the other hand, the Los Angeles men bunched their hits effectively, and by sharp, brilliant play, won a well-deserved victory. The game on the whole, though by no means uninteresting, was featureless, save for the pitching and the appearance of Youngey Johnson, on the coaching line. Manager Harris is going to put Youngey in to pitch Saturday's game, as his other twirlers are beginning to get tired.

Neither side scored until the third inning, when Los Angeles made one on Krug's error at second. Altrock had singled into left field, and Hemphill had come along with one into right. Dougherty's hit forced Hemphill, but sent Altrock to third. Dougherty made a bold steal for second base. Krug dropped the throw and Altrock came home.

After that nothing was done until the seventh, when the visitors added five more to their score.

Neither side was able to score after that, although in the ninth it looked as if the Wasps had a chance to score.

The result:

SAN FRANCISCO.

| | A.B. | R. | B.H. | S.B. | P.O. | A. | E. |
|---|---|---|---|---|---|---|---|
| Nordyke, cf | 5 | 0 | 0 | 0 | 1 | 0 | 1 |
| Wilson, c | 4 | 0 | 1 | 0 | 6 | 1 | 0 |
| Hildebrand, lf | 4 | 0 | 0 | 0 | 2 | 0 | 0 |
| Schwartz, rf | 4 | 0 | 1 | 0 | 2 | 1 | 0 |
| Pabst, 1b | 4 | 0 | 2 | 0 | 12 | 0 | 0 |
| Krug, 2b | 4 | 0 | 1 | 0 | 4 | 5 | 1 |
| Shay, ss | 3 | 0 | 1 | 0 | 2 | 3 | 0 |
| J. Reilly, 3b | 3 | 0 | 0 | 0 | 0 | 2 | 0 |
| Iberg, p | 3 | 0 | 0 | 0 | 0 | 2 | 0 |
| Totals | 33 | 0 | 7 | 0 | 27 | 14 | 2 |

LOS ANGELES.

| | A.B. | R. | B.H. | S.B. | P.O. | A. | E. |
|---|---|---|---|---|---|---|---|
| Hemphill, cf | 5 | 0 | 2 | 0 | 2 | 0 | 0 |
| Dougherty, rf | 4 | 0 | 0 | 0 | 2 | 1 | 0 |
| Atherton, lf | 4 | 0 | 0 | 0 | 1 | 0 | 1 |
| Reitz, 2b | 3 | 1 | 1 | 0 | 2 | 3 | 0 |
| Kilson, 1b | 3 | 1 | 0 | 0 | 10 | 0 | 0 |
| Ness, ss | 3 | 0 | 0 | 0 | 1 | 3 | 0 |
| Reilly, 3b | 4 | 1 | 1 | 0 | 0 | 1 | 0 |
| Spies, c | 3 | 1 | 1 | 1 | 10 | 1 | 0 |
| Altrock, p | 4 | 2 | 2 | 0 | 0 | 4 | 0 |
| Totals | 33 | 6 | 7 | 1 | 27 | 13 | 1 |

SCORE BY INNINGS.

| | 1 | 2 | 3 | 4 | 5 | 6 | 7 | 8 | 9 |
|---|---|---|---|---|---|---|---|---|---|
| Los Angeles | 0 | 0 | 1 | 0 | 0 | 5 | 0 | 0 | 0—6 |
| Base hits | 0 | 0 | 2 | 0 | 0 | 4 | 0 | 0 | 0—6 |
| San Francisco | 0 | 0 | 0 | 0 | 0 | 0 | 0 | 0 | 0—0 |
| Base hits | 0 | 1 | 0 | 1 | 0 | 1 | 1 | 2 | 1—7 |

SUMMARY.

Runs, responsible for—Iberg, 3.
Two-base hits—Schwartz, Krug, Spies.
Sacrifice hits—J. Reilly, Hall.
First base on errors—Los Angeles, 3.
First base on called balls—Los Angeles, 1; San Francisco, 1.
Left on bases—Los Angeles, 4; San Francisco, 9.
Struck out—By Altrock, 9; by Iberg, 3.
Hit by pitcher—Hemphill, Spies.
Wild pitch—Iberg.
Time of game—1h. 35m.
Umpire—Levy.

### CRIPPLES LOSE.

SHUT OUT BY SENATORS.

[BY THE NEW ASSOCIATED PRESS—P.M.]

SACRAMENTO, Nov. 7.—The Cripples were shut out by the Senators today in a fast and snappy game by a score of 2 to 0. McNeely, who twirled for the locals, was invincible, and only allowed four scattered hits. Moskiman was touched up for six hits. Flood's batting was the feature of the game, as he made a three-bagger, a double and the only sacrifice hit of the game. The score:

SACRAMENTO.

| | A.B. | R. | B.H. | S.B. | P.O. | A. | E. |
|---|---|---|---|---|---|---|---|
| Flood, 2b | 3 | 0 | 2 | 0 | 2 | 3 | 1 |
| Sheehan, 3b | 4 | 0 | 1 | 0 | 2 | 2 | 0 |
| Courtney, cf | 3 | 0 | 0 | 0 | 3 | 0 | 0 |
| Hoffer, rf | 4 | 0 | 2 | 0 | 1 | 0 | 0 |
| Davis, 1b | 3 | 0 | 0 | 0 | 16 | 0 | 0 |
| McLaughlin, lf | 4 | 0 | 0 | 0 | 2 | 0 | 0 |
| Beyersaux, ss | 3 | 1 | 0 | 0 | 2 | 2 | 0 |
| Sullivan, c | 3 | 1 | 0 | 0 | 1 | 0 | 0 |
| McNeely, p | 4 | 1 | 1 | 0 | 0 | 1 | 0 |
| Totals | 32 | 2 | 6 | 0 | 27 | 14 | 2 |

OAKLAND.

| | A.B. | R. | B.H. | S.B. | P.O. | A. | E. |
|---|---|---|---|---|---|---|---|
| Mohler, 2b | 4 | 0 | 0 | 0 | 2 | 4 | 0 |
| Francks, lf | 4 | 0 | 0 | 0 | 2 | 0 | 0 |
| Dunleavy, 3b | 4 | 0 | 0 | 0 | 2 | 1 | 1 |
| Streib, rf | 4 | 0 | 0 | 0 | 1 | 0 | 0 |
| Engan, 1b | 4 | 0 | 1 | 0 | 10 | 1 | 0 |
| Babbitt, ss | 4 | 0 | 0 | 0 | 2 | 6 | 0 |
| Hamilton, cf | 3 | 0 | 1 | 0 | 0 | 0 | 0 |
| Hansen, c | 3 | 0 | 0 | 0 | 4 | 0 | 0 |
| Moskiman, p | 2 | 0 | 1 | 0 | 0 | 1 | 0 |
| Hodson, p | 1 | 0 | 0 | 0 | 0 | 0 | 0 |
| Totals | 33 | 0 | 4 | 0 | 27 | 13 | 1 |

SCORE BY INNINGS.

| | 1 | 2 | 3 | 4 | 5 | 6 | 7 | 8 | 9 |
|---|---|---|---|---|---|---|---|---|---|
| Sacramento | 0 | 1 | 0 | 0 | 1 | 0 | 0 | 0 | 0—2 |
| Base hits | 2 | 1 | 0 | 0 | 2 | 0 | 0 | 0 | 0—6 |
| Oakland | 0 | 0 | 0 | 0 | 0 | 0 | 0 | 0 | 0—0 |
| Base hits | 0 | 0 | 1 | 0 | 1 | 0 | 1 | 0 | 1—3 |

SUMMARY.

Runs, responsible for—Moskiman, 1.
First base on errors—Oakland, 2.
First base on called balls—Off Moskiman, 2; off Hodson, 1.
Three-base hit—Flood.
Two-base hit—Flood.
Sacrifice hit—Flood.
Left on bases—Oakland, 6; Sacramento, 7.
Struck out—By Moskiman, 5; by McNeely, 1.
Time of game—1h. 25m.
Umpire—Harper.

LEAGUE STANDING.

| | Won. | Lost. | Pc. |
|---|---|---|---|
| San Francisco | 88 | 59 | .598 |
| Los Angeles | 74 | 62 | .544 |
| Sacramento | 64 | 74 | .463 |
| Oakland | 57 | 88 | .393 |

FINE music and choice refreshments after the opera. Del Monte.

FRANK G. CARPENTER'S letter in The Times' Magazine the coming Sunday will describe Scarborough, the chief commercial city of 25,000,000 people in Java.

"HUMAN FREIGHT CARS" is the title of an article to appear in The Times' Magazine the coming Sunday. It tells of wonderful feats of strength and endurance seen in Mexico.


CARTER'S LITTLE LIVER PILLS.

CURE

Sick Headache and relieve all the troubles incident to a bilious state of the system, such as Dizziness, Nausea, Drowsiness, Distress after eating, Pain in the Side, &c. While their most remarkable success has been shown in curing

SICK

Headache, yet Carter's Little Liver Pills are equally valuable in Constipation, curing and preventing this annoying complaint, while they also correct all disorders of the stomach, stimulate the liver and regulate the bowels. Even if they only cured

HEAD

Ache they would be almost priceless to those who suffer from this distressing complaint; but fortunately their goodness does not end here, and those who once try them will find these little pills valuable in so many ways that they will not be willing to do without them. But after all sick head

ACHE

is the bane of so many lives that here is where we make our great boast. Our pills cure it while others do not.

Carter's Little Liver Pills are very small and very easy to take. One or two pills make a dose. They are strictly vegetable and do not gripe or purge, but by their gentle action please all who use them. In vials at 25 cents; five for $1. Sold by druggists everywhere, or sent by mail.

CARTER MEDICINE CO., New York.

Small Pill. Small Dose. Small Price.

RHEUMATISM

Lame Back and Kidney Trouble Cured With

Dr. McLaughlin's Electric Belt.

IT does wonders in a few applications. It arouses all the dormant energies, develops muscular and nerve life, and restores the feelings of youth, courage and vigor. It makes men over again. It makes perfect men of the puniest, weakest specimen of "half men." Give me one of those unfortunates with swollen and distorted limbs; give me a man with pains in the back; in his shoulders, hips and chest. I will pour the oil of life into his joints, warm them up, start the life blood circulating and remove his pains in a few days. My belt will cure him and fill him full of life and courage, and make him glad with the sunshine of youth. It never burns or blisters.

FERNANDO, CAL.

Dear Sir: Your Belt is all right. It is great. My kidneys were cured with it. Yours very truly, H. A. LEHNDORFF.

SEND FOR FREE BOOK.

My book tells how I cure and the cost. Send for it today, free, sealed. Tell me about your troubles and I will advise you what my belt will do for you.

Dr. H. A. McLaughlin, 129½ W. Second St., Los Angeles, Cal.

Invest Your Money

In a safe and profitable Gold Bond. Ours draw 5 per cent and runs 20 years. A partial payment down, the balance in nineteen equal annual installments, with a special provision that if you die during this period the bonds will be delivered to your estate without further cost. Guaranteed by the

EQUITABLE LIFE ASSURANCE SOCIETY,

The strongest financial institution in the world. Full information if you write or call.

A. M. JONES, GENERAL AGENT, 416 WILCOX BLOCK.

PROMINENT PEOPLE

Testify to the Efficacy of the New Scientific Dandruff Treatment.

A. E. Lanier, Denver, says: "Herpicide has made my hair grow rapidly."

Mrs. A. Guerin, Great Falls, Mont., says: "I find Herpicide an excellent dandruff cure."

H. Greenland, Portland, Ore., says: "Newbro's Herpicide stopped my hair's falling out."

J. D. Israel, Dayton, Wash., says: "Herpicide has completely cured my dandruff."

Charles Brown, president First National Bank, Vancouver, Wash., says: "Herpicide is excellent for keeping the scalp clean."

BECOMING A MOTHER

Is an ordeal which all women approach with indescribable fear, for nothing compares with the pain and horror of child-birth. The thought of the suffering and danger in store for her, robs the expectant mother of all pleasant anticipations of the coming event, and casts over her a shadow of gloom which cannot be shaken off. Thousands of women have found that the use of Mother's Friend during pregnancy robs confinement of all pain and danger, and insures safety to life of mother and child. This scientific liniment is a god-send to all women at the time of their most critical trial. Not only does Mother's Friend carry women safely through the perils of child-birth, but its use gently prepares the system for the coming event, prevents "morning sickness," and other discomforts of this period. Sold by all druggists at $1.00 per bottle. Book containing valuable information free.

MOTHER'S FRIEND

The Bradfield Regulator Co., Atlanta, Ga.

Receivers' Sale

Stock of W. S. Allen Furniture and Carpets, at 212-214 W. Sixth street.

O. ARBOGAST, Receiver.

WE CLEAN CLOTHES AND CLEAN THEM RIGHT. 240 S. Broadway. Tel. M 551. CITY DYE WORKS

Great Fall Shoe Sale. Cut prices and high quality will rule the day during this sale. 129 South Spring St. Hamilton & Baker.

A reminder for Monday morning—The Excelsior Laundry will do your work best and save you bother. Tel. Main 167, 412 S. Los Angeles St.

LOS ANGELES OPTICAL CO OCULIST & OPTICIANS 325 SO. SPRING ST.


## How Many "Liners" Estimate.

How many "liner" advertisements will be in The Times Sunday, November 10?

Sunday, Nov. 3, there were ... The Times will give prizes for advance estimates. The most accurate estimate will be rewarded with a Five-dollar cash prize, the second most accurate with a Two-dollar cash prize, and the next five to 16.

The number of estimates each person may make is not limited, but all must be made on the regular blank accompanying this announcement, and must be received at The Times office before 6 o'clock Saturday evening.

THE PRIZES.

One Five-dollar Prize, in cash ...
Five One-dollar Prizes, in cash ...
Ten Half-dollar Prizes, in cash ...

Total each week in cash ...

Use the following coupon:

Here is my "Liner" Estimate.

Date ..... 1901.

To THE TIMES:

I estimate that there will be ..... "Liners" or classified advertisements that are separate and distinct from each other—in the "Liner" or "Classified" pages of The Times on Sunday, Nov. 10, 1901.

Name .....

Address .....

Times employees are barred from competing for obvious reasons. Address ... PRIZE DEPARTMENT, Los Angeles Times.


Schacht Runabout

With 1¼ inch cushion tires (not pneumatic) with wire wheels and patent ball-bearings, taken up its own weight. The only automobile in the world. Schachts have won all these Runabouts this year. We sell them.

HAWLEY, KING & CO. Cor. Broadway and Second.

WINE OF CARDUI

Regulates the menstrual flow, cures leucorrhoea, falling of the womb and all other ailments peculiar to women. Sold by druggists at $1 bottle from your druggist.

B.B. SELF RAISING BUCKWHEAT

FASHION PLATES IN COLORS

I am showing swellest patterns in Suitings. Exclusive in Design, Fit and Finish. PARISIAN LADIES' TAILOR, 352 SOUTH BROADWAY.

Sherman & Heath

THE NEW STORE FOR WOMEN. Third and Broadway.

NEW OLIVE

Large size and finest flavor. NATIONAL VINEGAR AND PICKLE WORKS, 309 E. Fourth St. Tel. Southern 1

WATCHES

Correct time recorders—prices that will please you to buy. O. L. WUERKER, 229 S. Spring.

WHY NOT? THE YALE R. R. RIDER CYCLE CO. 422 SOUTH BROADWAY.


AUCTIONS.

Auction

Millinery Stock, at 10 a. m., Saturday, November 9th, at 122 South Broadway, consisting in part of Trimmed and Untrimmed Hats, Laces, Velvet, Feathers, Trimmings, Straw Veiling, and Fixtures, estate of William Lerner; also, lot of personal property, estate of Albert Jenks, deceased. Upholstered Furniture, Case Goods, Paints and Brushes, Ornaments, Telephone and Records, Gold Watch and Chain, Sleeve Buttons, Studs and other Jewelry, Satchel, Scrap Books, Clothing, etc.

C. G. KELLOGG, Administrator.

THOS. B. CLARK, Auctioneer, Office 132 South Broadway.

Auction

Carload Horses and Mules

114 N. AVENUE 22, EAST LOS ANGELES, SATURDAY NOV. 9th, 10 a. m. We will sell on above date 12 head all-purpose and driving horses and mules. All thoroughly broke and of good stock and will be guaranteed as represented or no sale. Also 4 open and top buggies, 1 spring wagon and harness. No limit or reserve.

E. WILCAT & SONS, Proprietors. RHOADES & REED, Auctioneers.

Auction

Of desirable furniture of a 10-room house, 423 W. Twenty-First St., Friday.

At 10 A.M., consisting of upholstered Chairs, Rockers and Divans, hand polished Center Tables and Rockers, oak and Couches, beautiful Irish Point Lace Portieres, Oil Paintings, Smyrna and Wilton and Axminster Rugs, Linoleum, Matting, Shades, Lace Curtains, one handsome walnut Parlor Suit, oak Suits curled hair Mattresses, Springs, Pillows, polished oak Sideboard, oak Extension Table and Dining Chairs to match, Crockery, China, and Glassware, Cook Stove and Ranges, kitchen utensils, etc. Also house for sale or rent. C. M. STEVENS, Auctioneer. Office 431 South Spring St.

# Los Angeles County—Its Cities, Resorts and Suburban Places.

## ...ATER OF PASADENA ...APPEALS TO CITIZENS.

...URGED TO STAND FAST FOR BONDS.

...Pasadena Annexationists Plan... ...to Act as Soon as Improvements ...Secured—Prosperous Condition of ...Company—Y.M.C.A. Lecture.

...ENA, Office of The Times, No. ...Raymond avenue, Nov. 7.— ...Times' Resident Corre... ...Bonds continue to interest ...mind, and Mayor Weight ...the following to the cit... ...ether that they may better ...the situation:

...men and women, property ...friends of Pasadena— ...Are we not one, strong ...spirit and good will, to re... ...survey our surroundings and ...conditions, to be able to ...and honestly these mat... ...relate to and directly concern ...growth, in whatsoever ...matters may be presented? ...you. Serious propositions ...serious consideration.

...matters of vital public concern ...be formulated and presented ...for scouting and acceptance in an ...or a day; much less can they be ...hastily condemned in so short a ...time consideration and investiga... ...absolutely necessary in public ...relating to the city's welfare, ...mistakes of judgment and ...

...effort possible should be made ...what is the best thing to do, ...having discovered that thing, ...together to do it. Such has ...the situation with the City Coun... ...myself in the preparation of ...propositions which are now before ...and which must be secured, if at ...bond issue authorized by two-... ...of the votes cast at an election ...held for that purpose.

...does not follow that another body ...would not have done differently ...you must now accept our con... ...But at all. We have done ...best to the best of our ability, ...the opportunities and circum... ...confronting us and at our com...

...decisions have been reached, in ...one, after the most thorough ...consideration; and we are perfectly ...satisfied that we can offer you nothing ...for bonding. The reserve credit ...under the law and the ...over and above the contem... ...bond issue, is more than $900,000. We ...have paid $300,000 expended for those ...now presented to you will pro... ...effect upon Pasadena that will ...and gratify the most san... ...and in the near future so stim... ...public activity and progress that ...territory that rightfully and ...belongs to this city will be ...the water system transferred ...municipal ownership, and a grand, ...development set in motion ...produce, in a reasonable ...bountiful city of many thous...

...not imaginary and idle. Even ...payment trainloads of people ...their way hither. Will they do ...? If they do, can we not at... ...to us through the united ...our city by taking hold and ...Pasadena up and out of the ...that now seems greased for ...and paralysis?

...those bonds will renew the ...and respect of the whole ...To vote them down will drive ...of our present citizens from ...the blow that we give our... ...will sting us for years to come.

...firmly believe that many people ...our course in this matter, ...are true to ourselves and our ...interests, that tens of thousands ...will be invested here during ...reaching winter months. Every... ...to a magnificent oppor... ...to help ourselves, which, if ...advantage of, will redeem Pasa... ...and send her along the high road ...unity and happiness ...and labors have just be... ...we shall strive with all our ...to help the city's growth, and ...its best interests, enforce its ...and its expenditures, and pro... ...of the votes cast at an election ...which bear water here are ...it is like expecting to raise ...water in a sieve to expect to get artesian water."

### Y.M.C.A. LECTURE.

Mrs. Richard A. Proctor, widow of the noted astronomer, delivered the first lecture of the Y.M.C.A. course this evening in Woodmen Hall. Her topic was "Other Worlds Than Ours," and she said that our world is a star. Our sun has a family of worlds. She explained how Mercury, Venus, Earth and Mars travel close under his protecting care. The question of the habitable worlds was dealt with upon the latest theories. Jupiter, Saturn, Uratus and Neptunes are the giant outer worlds. Their physical conditions, as studied through the big telescopes, were described. No form of life known to us could inhabit the far, outer worlds. The speaker declared that she believed Mars to be inhabited. There was a large attendance at the lecture.

### HOTEL PINTORESCA PLANS.

Hotel La Pintoresca, which, with the Raymond and the Green will take care of the coming tourists, will be reopened for the season on December 1. A. F. Meserve, now in New Hampshire, is expected to arrive here on the 20th inst. He will bring his desk, kitchen and house staff with him, some of the help coming from Poland Springs Hotel, Me. The hotel is being put into shape for the opening, with many improvements in the way of increased office room and new furniture.

### RUNAWAY BOYS.

George Tirrell and Choate Balch, aged 13 years, started to school this morning, and as they did not return at the usual hour this afternoon, their parents became alarmed and reported to the police. The Chief located them at Burbank. The boys had started out to see where the sun sets. They met a section boss on the Southern Pacific Railroad, who told them that they had better go home and catch the sun rising in the morning. The boys will be brought home tomorrow.

### NEW GROCERY SCHEME.

J. D. Nash will go into the wholesale grocery business in Los Angeles. His scheme is for one leading retail grocer in each of the large Southern California towns to take stock in a co-operative store. Through this store the members can order their goods in carload lots from the East, and eliminate the middle men. The articles of incorporation, which are signed ready for filing, place the capital stock at $300,000. The directors are J. D. Nash, president; J. J. Suess, Redlands; Rockhold Bros., Riverside; Poston, Pomona; J. Anderson, Santa Ana; C. J. Haines, Los Angeles; B. W. Hahn, for Havilah Commercial Company. The store will be opened in Los Angeles in January.

### PASADENA BREVITIES.

The Santa Fé Railroad Company is renovating and improving the station at the foot of Raymond Hill for the use of the hotel's guests this winter. The little station has been closed ever since the Raymond Hotel burned on Easter Sunday, 1895. An agent will be placed there.

Le Roy Jepson, who was to have taken the tenor part in the Methodist Episcopal Church quartette, has decided to accept a position in the Westlake Methodist Episcopal Church in Los Angeles.

Eaton T. Sama, for the past two terms president of the Y.M.C.A., has been appointed general secretary, taking the place of C. H. Parsons, who resigned to go into business in Pasadena.

Horticultural Inspector C. A. Bay has inspected the shade trees on the avenues in the northeast por of town and finds them infested with scale. They will be fumigated.

Col. and Mrs. F. H. Seymour and family have rented a house at No. 181 South Madison avenue for six months.

A big steam shovel has been set at work at the Salt Lake quarry near Devil's Gate.

Thanksgiving tabel linen, napkins to match, at Bon Accord.

The sweetest thing in town—Heiser's chocolates.

Artists' materials at Wadsworth's.

## POMONA.

### PUBLIC SCHOOLS CROWDED.

POMONA, Nov. 7.—[From The Times' Resident Correspondent.] The continued increase in the attendance at the public schools makes more room immediately necessary. Accordingly the Board of Education has decided to have an additional room 22x35 feet built at the central school to be used as a study and recitation room. The building which was recently constructed for the art and biological departments is already overcrowded. During last week, over twenty new pupils were enrolled in the school and twelve more have entered thus far this week.

### POMONA BREVITIES.

The football game which was to have been played at Riverside on October 26 tween the Riverside and Pomona High School elevens, but which was called off on account of the rain, will be played at Riverside on Saturday.

The ladies of the Pilgrim Congregational Church cleared $175 at their recent oyster supper and sale of fancy articles.

A practice game of football was played yesterday between the Pomona High School team and an eleven from Pomona College. The latter was victorious.

The funeral of Miss Marie Giffen Messer, granddaughter of O. F. Giffin, was held at Trinity Church, San Francisco, this afternoon.

Dr. H. M. Doolittle of this city has been elected vice-president of the California Osteopathic Association, which met in Los Angeles this week.

The Street Committee of the City Council will soon go to Azusa to inspect a rock crusher used in making road material.

## LORDSBURG.

### JUST MISSED BY BULLET.

LORDSBURG, Nov. 7.—[From The Times' Resident Correspondent.] Edward Remlinger, a rancher employed in the orchard of Hamilton Wood, narrowly escaped serious injury, and possibly death yesterday. He was cultivating the orchard, and, was bending over when he heard the sound of a distant shot. Immediately afterward the bullet whizzed passed his head and buried itself in a tree near by. It did not miss his head more than two inches. He dug out the bullet and reported the matter to the authorities. They learned that a Pomona man had been hunting in the hills near the ranch armed with a rifle, and it is supposed that he fired the shot. The officers have not been able to find him.

### PASTOR HELPS PASTOR.

The United Brethren congregation has been building a church here, which has been progressing as rapidly as money and material could be raised for its construction. Rev. B. F. Schisler, the pastor, has worked hard to have the edifice completed, and has done no little part of the actual work of construction. Today Rev. W. A. Brown, pastor of the Methodist Church, donned a pair of overalls, bought a new paint brush, and, going to the church, worked all day assisting his brother pastor in putting on the finishing coat of paint in the laterior of the church.

## SAN PEDRO SEA WALL GROWING IN LENGTH.

### CONTRACTORS EXCEEDING GOVERNMENT'S REQUIREMENTS.

**Deficit from Former Contract Being Made Up Gradually and Little Delay Expected in Completion of the Great Work—Movements of Shipping.**

SAN PEDRO, Nov. 7.—[From The Times' Correspondent.] It would require a train over eighty-five miles long to haul the rock which has been dumped by the California Construction Company on the government breakwater site. Previous to November 1, 325,026 tons of rock were dumped by that company. Those figures do not include the 53,065 tons dumped under the Heidmaier & Neu contract.

The company is exceeding the required monthly quota of 35,000 tons. The full quantity which, according to the contract, should have been delivered up to this time has not been brought, but the contractors are slowly gaining on the deficit. Even should there be no further gain it is said the shortage would delay the completion of the work only about two months; that is, if the delivery should be kept up to the monthly requirements.

The construction of the trestle has advanced to a point 3792 feet east of the westerly end of the breakwater, or 5692 feet from the shore. The construction of the substructure, which comes up to the plane of mean low tide, has been completed for 2580 feet east of the westerly end of the seawall. Rock has been dumped along the line 640 feet further.

The line of the seawall site from the westerly end 3000 feet eastward is straight and that part is known as the west arm. There are 1800 feet of curve and beyond that the east arm, 3700 feet long, making the whole seawall 5800 feet in length. The curve brings the east arm in a little to the northward.

### FIFTH-STREET IMPROVEMENT.

The City Trustees started proceedings anew Tuesday evening for the grading of Fifth street from the town front to Pacific avenue, a distance of about three-quarters of a mile. There was a technical attack on the former proceedings, the point aimed at being the provision that the surplus dirt removed from the cuts should be disposed of according to directions from the City Trustees. That specification is eliminated from the new proceedings. If there be no unnecessary delays it is expected that the contract will be let early in January. The proposed grading will be a notable improvement.

The Trustees at the same meeting appropriated $150 for the Public Library.

### MOVEMENTS OF SHIPPING.

The schooner Sadie, Capt. Westerdale, arrived Wednesday from Tacoma with 354,284 feet of lumber and 150,000 lath for the Kerckhoff-Cuzner Lumber Company.

The barkentine Northwest, Capt. Gove, arrived this morning from Blakeley with 555,000 feet of lumber for the Southern California Lumber Company.

The schooner Mildred, Capt. Kindlin, arrived this morning from Ballard with 330,000 feet of lumber and 700 poles for the Southern California Lumber Company.

The steamer W. H. Kruger, Capt. Krog, arrived this morning from the north with 16,500 ties for the San Pedro Lumber Company.

The schooner J. B. Leeds, Capt. Olsen, arrived Tuesday from Blakeley with 280,000 feet of lumber for the San Pedro Lumber Company.

The barkentine Retriever, Capt. Sloane, arrived Tuesday from Hadlock with 640,000 feet of lumber for the L. W. Blinn Lumber Company.

### SAN PEDRO BREVITIES.

Although the Seaside Water Company has succeeded in the attempt to lay its supply pipe across the inner harbor to the foot of First street, it has not yet established a connection with the San Pedro domestic water system. That will probably be done within four or five days, and then the town's water will come from the Bouton wells, which supply Long Beach, instead of from the wells at Wilmington.

R. H. Tremper of Ontario, Dr. and Mrs. L. R. Le Landt, J. A. Rangan and Miss Minnie L. Morgan of Los Angeles are at the Colonial.

Lola McKnight, the negress who was shot through the abdomen in a Happy Valley resort over a week ago, is still alive.

Over 400 pupils are enrolled in the San Pedro public schools. The attendance averages about 375.

The four-year-old son of Constable T. C. Carlson died suddenly this morning of membranous croup.

## REDONDO.

### HOTEL TO OPEN.

REDONDO, Nov. 7.—[From The Times' Resident Correspondent.] The Redondo Hotel has been leased for five years to Mr. Wright of Virginia. The big hostelry is to be opened about January 1, which will be in good time for the coming rush of tourists. The house is owned by the Redondo Hotel Company, which conducted it during the past season.

## COVINA.

### BIG IMPROVEMENTS ORDERED.

COVINA, Nov. 7.—[From The Times' Resident Correspondent.] At the meeting of the directors of the Covina Irrigation Company, held yesterday afternoon, the board took the initial step toward the betterment of the main ditch, which supplies the entire tract with irrigating water. The action will be far reaching and will involve the expenditure of a large sum of money.

The committee which has had the extensive improvements under consideration for several months reported that the ditch should be kept to a carrying capacity of 2000 inches of water. In order to reach this capacity and establish efficiency, durability and cleanliness, along with economy, it will be necessary to have a large conduit from the ice works all along the line to the San José lateral, a distance of about nineteen thousand feet. On this part of the line a cement flume will be built. The amount to be saved by such improvements is estimated at forty inches of water which will be worth 2½ cents per inch per hour for four months in the year, or a total of $2880. The probable saving in ditch cleaning and repairing will be about $1000 annually. The probable cost of the 19,000 feet of cement conduit will be about $1.75 per running foot, and the 30-inch cement pipe will cost about $1 per foot, and 18-inch pipe about 35 cents per foot.

### COVINA BREVITIES.

The Board of Health appointed at the last meeting of the City Trustees met for the first time yesterday and organized with Dr. J. D. Reed as chairman.

The first car of navels for the season from this point was shipped through the Covina Fruit Exchange today. The fruit was well colored and sweet.

## LONG BEACH.

### OPERATION KILLED HIM.

LONG BEACH, Nov. 7.—[From The Times' Resident Correspondent.] Charles W. Shafer died at his home in this city last night, as the result of a surgical operation performed some time ago. He had been failing in health for some months, and Drs. Perce and Welbourn decided that his only hope was in an operation. They found the seat of trouble to be the gall bladder, which they were obliged to open and attach directly to the intestine, in order to secure proper drainage. Nearly all of the vital organs had grown fast to the abdominal walls and they were loosened and gauze packed in to prevent adhesion. It was an operation calling for the highest skill, and attracted a great deal of attention from the surgeons in this section of the State. For a time the patient seemed to rally, but his vitality had been so sapped by disease that he could not regain strength, and finally succumbed. The funeral will be held here tomorrow.

### LONG BEACH BREVITIES.

The Woodmen of the World, assisted by the Ladies of Woodcraft, gave the first of a series of entertainments last night. An excellent programme was presented, and banquet served.

M. S. Cummings of Los Angeles has commenced the grading of Sixth street from Pine to Alamitos avenue.

Dr. and Mrs. Donnell have returned from a visit with Santa Ana friends.

I. B. Clapp of Pasadena is visiting his son, A. B. Clapp.

Mrs. Milo Cook of Los Angeles is the guest of Mrs. S. B. Billows.

Mrs. C. E. Oren and daughter of Tampa, Fla., will spend the winter with her brother, J. P. Bangham.

## TROPICO.

### NEWS BREVITIES.

TROPICO, Nov. 7.—[From The Times' Resident Correspondent.] Charles Cooper, aged 8, fell while at play and broke his right leg above the knee.

C. W. Winns has purchased the C. G. Wilkinson property at San Fernando road.

Crittenden Cole and family now occupy the Church residence on Cypress street.

## PERSONAL.

H. P. Knight and wife, Denver tourists, are at the Ramona.

A. Curtain of New York is at the Hotel Lincoln for the winter.

Ralph P. Bell of Ft. Dodge, Iowa, is a Los Angeles tourist visitor.

Dr. W. D. McDougall and wife of San José are at the Van Nuys.

J. H. Reed of Tacoma, Wash., is at the Hotel Lincoln for the winter.

W. E. Willis, editor of the Redlands Review, is in the city on business.

Ellis B. Jacobs, a San Diego tobacco dealer, is at the Nadeau with his wife.

R. S. Seibert, a mining man of Manvel, is a guest at the Van Nuys Broadway.

E. C. Lee of Fostoria, O., is a guest at the Ramona. He is here on business.

G. T. Von Voorhees, a physician and druggist of Tehachepi, is at the Ramona.

Charles R. Fleming, a mining man of Tucson, Ariz., is registered at the Nadeau.

J. J. Waugh, a tourist from Edinburgh, Scotland, is staying at the Rosslyn.

George C. Walker, a commission merchant of Detroit, is at the Rosslyn with his wife.

S. K. Hagins of Chicago, who has interests in the Newhall oil fields, is a Nadeau guest.

E. Kennedy of London, a correspondent of the London Times, is at the Hotel Lincoln.

Mrs. C. Fentress and the three Misses Fentress, Texas people, are at the Van Nuys Broadway for the winter.

John W. Keating of Philadelphia, accompanied by Mrs. Keating, is at the Van Nuys. They are touring California.

F. S. Noble, resident engineer in Bakersfield for the Southern Pacific Railroad, is at the Van Nuys Broadway.

J. R. Fleeman of New York, owner of a large knitting mill in the East, is sojourning at the Nadeau with Mrs. Fleeman.

C. Thomson, a mining man and property owner of Randsburg, is at the Rosslyn. Mr. Thomson is planning to erect a hotel in Randsburg before long.

H. A. Daring of Ft. Dodge, Iowa, is visiting his brother, Thomas R. Dering, one of the official stenographers of the Superior Court, at the latter's home at No. 131 East Thirtieth street.

Mrs. Best of Alameda has arrived in Los Angeles to join her husband, Rev. J. H. Best, who has purchased a permanent home in Los Angeles. They are temporarily at the Rosslyn.

Prof. W. L. Watts, the oil expert, has returned to Los Angeles, after two weeks' investigation of oil lands in the Puente hills. The lands examined were principally of the Olinda Oil Company.

Col. J. S. Young, proprietor of the Russ House in San Francisco, is at the Hollenbeck. He is just returning from a three months' trip abroad, which included a visit to his old home in Ireland.

W. E. Defty, a mining engineer of Phoenix, Ariz., is at the Nadeau with his wife. Mrs. Defty is well known in musical circles in Phoenix and elsewhere as a pianist. They are here to attend the grand opera.

Dr. C. W. Dodge, surgeon of the Japanese steamship America Maru, the vessel upon which W. C. Patterson and family, and other tourists from Los Angeles, went to Japan, is in the city visiting relatives and friends.

M. C. McLemore, United States District Attorney for the eastern district of Texas, is in the city. Mr. McLemore had in hand the prosecution of the conspiratbrs in the late Chinese frauds at Nogales and Tucson. His home is in Galveston.

## 144 MORMONS COMING.

### That Number Will Occupy One House in the Heart of Los Angeles.

If there ever was a time these Mormon Bishops' Pills were a benefit to the public, it is right now, when people need something to build up the constitution. Mormon Bishops' Pills regulate the bowels, aid digestion, produce perfect sleep, and above all, restore you the nervous debility. In fact, they are a whole drug store in one box, and the box costs only 50 cents, or six boxes $2.50. For sale by Off & Vaughn Drug Co., Fourth and Spring streets, Los Angeles, Cal.

FRANK G. CARPENTER'S letter in The Times' Magazine the coming Sunday will describe Boerbala, the chief commercial city of 26,000,000 people in Java.

AFTER the opera, then to the Del Monte for oysters.

## CALVE HERE, AND GADSKI.

### *Grand Opera Stars Will Now Shine.*

### *Queer Marks Placed on the Register.*

### *Hazard's Pavilion Charming for Season's Musical and Social Event.*

Life has had a glad new meaning since yesterday morning. Calvé has come to town.

Not that Calvé is so much on a hotel register.

Calvé is the wildest penman—or penwoman—in the world. Her signature looks like a clothes line in a state of repose, when it has fallen to the ground in the back yard. It is only the intuitive sense that makes one know that it is meant to spell Calvé.

Calvé has one point in which she takes great pride, and that is the fact that she never has been married. She is almost the only great singer now before the public who is still a gentle maiden. Calvé likes to be called mademoiselle. Perhaps she takes more pride in this from the fact that she has now been a prominent singer for over twenty years.

### SHE IS CHARITABLE.

One great charity in which she has been much interested is the asking to her country home each summer of a number of poor girls from the city. Sometimes she entertains as many as thirty or forty young women. This scheme of here—it is too beneficient a thing to call a whim—entails quite an expense, even in the rural districts of France, but it furnishes her an outlet for benevolent impulses. Calvé is quite economical during the season, in order that she may indulge herself in giving enjoyment and health to some of the poor working girls of the great city of Paris.

Some years ago Calvé became interested in the teachings of Buddhism, as she was told that a pilgrimage to India would be of great aid to her uncertain health. Rather than submit to the course of treatment prescribed by her physicians, she made the trip to India in search of health. Certainly, if health was to be had from eastern philosophy and the study of the occult, she deserved restoration and physical relief. She went into Theosophy with all of her enthusiastic nature.

This tendency toward the supernatural belief was shown by her faith in a certain clairvoyant in Paris some years ago. Mlle. Calvé bought a house. The clairvoyant told her she would die if she lived in it. Calvé sold it at a loss. She then accepted an engagement at Covent Garden Theater, London. Her mentor told her the boat would be wrecked on crossing the channel. Calvé canceled the engagement.

Vulgarly speaking, Calvé cuts a dash. She has a suite consisting of two servants and a big stag hound. The stag hound is the pride of her life.

Calvé can't speak any English—she is the only one of the company who can't—she is very pretty, and has everything her own way or there is something doing.

When Calvé is displeased, the management falls in a faint. Calvé gets the best dressing-room and the parts she wants, and has two straws in her orange phosphate, and a lot of coin a night, and everything else she wants, so it must be lovely to be a Calvé.

### GADSKI, THE ADORED.

She is at the Van Nuys now. So is Gadski. She came in yesterday, too, with Marchi and Edouard de Reszke and Marcel Journet.

Gadski is such a dear.

The management adores her, and the press does, too, and so everybody, and Gadski adores nobody, but her husband, whose name is H. Taunher. When you go to interview Gadski she discreetly waits until her husband returns before she receives you, and then she lets him do all the talking.

She sits by in demure silence unless you address her directly; then she colors like a little girl, and looks at her husband, who makes reply. She is a nice German frau, and the managers say she never makes trouble like most prima donnas, but takes the roles they ask her to, and does the best she can. That, to say the least, is all right.

Which, after all, does not seem to pay altogether. You might take notice of the fact that Calvé, who makes a fuss about things, has a dressing-room with a double stationary wash stand, and Gadski has one with a table and a pitcher.

F. De Marchi, Salignac, M. Dufreche, Susanne Adams, David Bispham and Emma Eames are here, too. The others of the Grau company are coming this morning.

### THE GRAND OPERAHOUSE.

In turning Hazard's Pavilion into a grand operahouse, dressing-rooms has been one of the chief difficulties.

They have rigged up little canvas pavilions in the space at either side of the stage, and have laid broad strips of canvas from these to the entrance wings to save the gowns of the singers.

When Hazard's Pavilion used to be a horticultural hall, there was a lean-to built for the machinery exhibits; in there are two big, tented dressing-rooms, large enough to hold thirty people each for the choruses. The dressing-rooms for the lesser stars are there, too.

Last night the finishing touches were put on the large hall, which has been beautifully decorated for the opening tonight.

Nordica said last year that the flame of colors which made the auditorium resplendent was most inspiring to her; the same color scheme has been followed this time.

### IT'S CHARMING.

There is something Japanesey and charming about the way the ceiling decoration is laid in, and it blends off into the bunting and the flags and the Stars and Stripes.

The whole place has been canvased to protect the ladies' gowns, and the management has done everything to help it to be a dead swell affair.

Colored lackies will be waiting to open the carriage doors. There will be colored valets in the men's dressing-rooms, and six colored maids in the ladies' dressing-room. That my lady may put just one more touch to her toilet, there have been put in little dressing tables with powder puffs, and —um—accessories.

There is a small army of ushers who were put through a drill last night, and the management has made arrangements with the fire department to have a chemical engine on hand with a corps of firemen, and with the police department to have a platoon of cops on guard.

The doors will be thrown open at 7 o'clock, and the curtain will go up at 8 for "Carmen" tonight.

At 9, not 8:10; but 9.

## DISS DE BAR'S TRIAL.

### Dramatic Scene in Court in Which Laura Faulkner Announced Prisoner as Author of Her Ruin.

[BY THE NEW ASSOCIATED PRESS—A.M.]

LONDON, Nov. 7.—[By Atlantic Cable.] The hearing of the charges against Theodore and Laura Jackson (Ann Odelia Diss de Bar,) was resumed in the Marylebone Police Court today, before a crowded courtroom.

The clerk of the court informed a representative of the Associated Press that enough witnesses have been summoned to keep the case going for weeks.

There were no women in the audience today. Laura Faulkner continued her testimony, which was largely a reiteration of that previously given.

The most dramatic incident today was when Laura Jackson began her customary badgering cross-examination of the witness who turned, and pointing her finger at the female prisoner, vehemently denounced her as the author of her ruin. In spite of the melodramatic tinge, the incident aroused large applause, whereupon the presiding judge threatened to clean the court.

The occurrence seemed to shake the nerves of the female prisoner, and her subsequent conduct of the case was not marked by the ability which she has heretofore displayed.

THE TIMES' MAGAZINE the coming Sunday will contain an interesting description of a "lager" of Boer prisoners in the Bermudas.

Established a Generation Ago.

HEALTH

Diseases of men, which are usually classed as the most stubborn and persistent of all ailments, readily respond to treatment by a specialist. The only danger in men's diseases is the danger from neglect and mistreatment. These diseases are not difficult to cure, but difficult to understand. It is only after years of practice that a physician is able to recognize all the minute symptoms which must guide him in his treatment. Experience in curing 30,000 patients (their enrollment may be seen on our record books,) enables us to diagnose a disease thoroughly. Our remedies are never given hesitatingly or with uncertainty. We know precisely how to overcome every evil consequence or development of a disease, and our remedies act directly. A permanent cure and a thorough cure is assured, for if a case is incurable we refuse to treat it. Consultation is without cost, and fees moderate. Write or call for particulars and free booklet.

DR. MEYERS & CO., 312 S. Broadway, Los Angeles, Cal.

HOURS—Daily, 9 to 12, 1 to 4. Evenings, 7 to 8. Sundays, 10 to 12.



Blood and Skin Diseases

Positively Cures from 4 to 40 Days

I HAVE secured the services and treatment of an old specialist of 30 years' experience in the treatment of all Blood and Skin Diseases. Our Remedies are entirely new and contain no mercury or iodides of potash, and go positively cure Scrofula, Cancer, Indolent Ulcers, Eczema, Pimples, Catarrh, Rheumatism, Stricture, Piles, and all private diseases. A trial treatment free to all. Special consultation free at 357½ SOUTH BROADWAY, over Weil & Chilson's drug store, rooms 311 to 313, hours from 9:30 a.m. to 4:30 p.m.; 7:30 p.m. to 9:30 p.m. MELVIN E. BYRNE, M. D.



THE FOO AND WING HERB COMPANY

(An Incorporation):
T. Foo Yuen, President, physician to the Emperor of China.
961 SOUTH OLIVE STREET, LOS ANGELES.
This company manufactures and sells the celebrated IMPERIAL REMEDIES, prepared after the most approved formulas of Oriental physicians, and are endorsed by thousands of men, and constituting the most complete and valuable series of specifics for the cure of disease ever placed before the world.
No mineral or other poisons used.
For further particulars call or write.



BOWLES BROS
EVERY DROP PURE
CALIFORNIA
OLIVE OIL



A Common Cause of Sickness.

When the liver is sluggish and inactive the stomach will not digest food, and constipation, headaches and a general state of ill health result. In this condition use nothing but Wells' English Pills. They regulate the stomach and give vital force and energy; they drive away headaches, tired feelings and all troubles caused by an inactive liver.

NO CURE, NO PAY.

NEK.—Our Vacuum Developer will restore you if you are sexually weak. Its results are permanent. Write for free pamphlet. Sent sealed in plain wrapper.

LOCAL APPLIANCE CO., 160 Thorp Blk., Indianapolis, Ind.

ONE BOTTLE CURES Mullarney's Kidney and Bladder Cure

Is a positive cure for RHEUMATISM.

One dose relieves. One bottle cures. Send for book and testimonials free to W. McMurray, 416 S. Spring St., Los Angeles, Cal., for five days' treatment. Express prepaid. Druggists.



"Barker's" is Synonymous with Good Furniture since 1881.

420-424 S. Spring Street.



Government Land

Imperial settlements. Abundance of water. For full particulars write

Oakley-Paulin Co.,

304-5 Douglas Bldg., Los Angeles, Cal.



ADOLF FRESE,

Optician And Manufacturing Optician,

318 SOUTH SPRING STREET

Telephone Main 1042.



Steel Stoves and Ranges Nothing as good for cooking. Low prices prevail. HENRY GUTOT, 414 S. Spring.

Bailey JEWELER AND OPTICIAN 353 S. Spring



LET US Quote you prices on Opal Rings and Pins. A large and varied assortment. Loose opals for sale. W. J. GETZ, Jeweler, 344 South Broadway.



THE W. H. PERRY LUMBER MFG. CO.

LUMBER YARD AND PLANING MILL.

212-220 COMMERCIAL ST.



GUNS and POWDER... LARGE LINE OF WINCHESTER GUNS PRICES TOO LOW TO NAME. J. H. MASTERS, 128 South Main St.



ABEL'S WHITE PINE BALSAM

Is the best for coughs. All druggists.



MEN WEAKNESS CURED BY DR. KINU & CO. Quick treatment for skin, blood, kidney, private diseases. Write for book and question blank. 130½ S. SPRING ST., LOS ANGELES.



Berlin Dye Works

—CLEANERS AND DYERS—

242 S. BROADWAY. Tel. M. 666

Talked

into taking cheap washing powders in the belief that they are equal to PEARLINE! Grocers who want to work off unsalable goods; peddlers, prize-givers, etc., all say "This is just as good," "much cheaper," "same thing." Don't be deceived. The most effective, most economical, best made, is 649

Pearline, unequaled



LINES OF TRAVEL.

Excursions East.

...3...

Trains Daily Via.

UNION PACIFIC.

Personally conducted parties Tuesdays and Thursdays.

FOR RATES, ETC., CALL AT

Ticket Office, 250 South Spring St., GEO. LANG, G. A.



Mellin's Food

is good for babies of all ages. Mellin's Food makes babies happy.

*Send a postal for a free sample of Mellin's Food and the Mellin's Food Baby book.*

Mellin's Food Co., Boston, Mass.


LEGAL.

### Stockholders' Meeting (Annual.)

OFFICE OF THE VARNEY RUBBER AND Trading Company.

TO THE STOCKHOLDERS OF THE VARney Rubber and Trading Company: Please take notice that the second annual meeting of the stockholders of the Varney Rubber and Trading Company will be held at the office of the company, 321½ South Hill street, city and county of Los Angeles, California, on Monday, the 11th day of November, 1901, at the hour of 2 p.m., for the purpose of electing directors, and for the transaction of such other business as may properly come before the meeting.

By order of the board of directors.

Dated October 12, 1901.

W. L. PERCHT, Secretary.

### Notice

OF DISSOLUTION OF PARTNERSHIP. DISSOLUTION OF COPARTNERSHIP.

THE COPARTNERSHIP HERETOFORE existing under the name and style of J. F. Delany and Co. in the city of Los Angeles, California, is dissolved by mutual consent. Mr. J. F. Delaney having purchased the entire interest and will continue the business, collect outstanding accounts and assume and pay all debts of the firm.

Dated this first day of November, 1901.

J. F. DELANY.
E. M. BANNISTER.

THE MINING FIELDS.

# MINES AND MINING ON THE PACIFIC COAST.

## GOOD AND INCREASING DEMAND FOR IRON ORES.

**What Phelps, Dodge & Co. Say About Copper Conditions—Sale of the Stonewall Mine—Arizona Mines—The Giant Ledge—Mining Notes.**

The demand for properties possessing deposits of iron ore has never been so great as now, and those who own claims on which there are iron ores would do well in their own behalf to make them known. This demand is accounted for in the general increase of business throughout the United States, it being a well-recognized fact that increased business and increased demand for iron run in parallel lines. In Riverside county, in this State, there are some large deposits of iron ore, but they were lately secured by a Colorado iron firm. There are, probably, many others in this southwestern region, but as prospectors pay no attention to ores containing iron they have hitherto gone unrecognized.

STONEWALL SOLD.

The San Diego Union reports the sale of the Stonewall mine in the Bonner district, San Diego county, Cal., saying: "Now comes the news that the American Mining Company, an eastern organization, has through its agent, H. A. Howard of this city, secured an option to purchase the entire Cuyamaca grant, including the once famous Stonewall mine, and it is said on reliable authority that the option will be taken up. The property is now owned by three trustees representing the Bather Banking Company of San Francisco, but the price agreed upon is not yet made known. At one time the Stonewall mine was considered one of the richest mining properties in this State, and the records at the United States mint show that two and a quarter millions dollars' worth of bullion was taken out of this mine. It is said that as soon as the sale now being negotiated for it is consummated that the work of reopening this mine will begin and on an extensive scale. The Cuyamaca grant upon which the Stonewall mine is located is one of the few Mexican mineral grants that was confirmed by the United States government and a patent issued therefor. The grant contains about 22,000 acres of mineral land and a considerable portion of it is covered with immense pine and oak trees."

CONCERNING COPPER.

A great deal has been lately written and many wrong impressions conveyed concerning production, stocks on hand and prices of copper. As Phelps, Dodge & Co. of New York—owners of the Copper Queen mines at Bisbee, Ariz., of the Morenci mines in the same territory and of the Nacozari copper mines in Sonora, Mex.—are among the very largest producers of copper in the United States, the following statement made by D. Willis James of that firm is not only interesting, but important. Mr. James is quoted in the American Metal Market of New York, as saying:

"The actual copper situation in my opinion shows no change from conditions that have existed for several months, nor do I anticipate changes in the immediate future. The speculative excitement and the stream of absurd statements and reports that have followed the cutting off of the extra dividend of the Amalgamated Copper Company will soon, in my opinion, be a thing of the past and cannot affect the real situation of the copper market. Had the present speculation in copper stocks not been so prominent I doubt if any attention would have been paid to current conditions. The Amalgamated Copper Company directors probably acted on conservative business lines in reducing the previous very large dividend on account of the present reduced consumption of copper in Europe, and the Heinze injunction against the Boston and Montana property.

"During the past few years the actual production of copper in this country has become a matter of public record, each month's production has been published in your paper. The export of copper is also a matter of record, and there is nothing on these two points that the market has not been fully acquainted with from month to month. The only feature worth noticing of the many reports given out lately, has been the reported discovery that the stock of copper in producers' hands in this country is about 80,000 to 90,000 tons. I have no means of confirming or contradicting this; I can only say that as far as our companies are concerned we have no surplus stock, and in fact, have had some difficulty in completing deliveries of copper sold by us for August and September deliveries, but, taking for granted that the extreme figure given by certain interests is correct, I even then fail to see in it any reason for the scare that seems to exist in some quarters. My experience as a merchant will, I think, be confirmed by others when I say that the business of the copper trade cannot be easily carried on with less than two months supply; I have never thought the stock of any metal in consumers, operators and dealers' hands of one-sixth to one-fifth of the annual consumption of the article any more than a safe business basis. If the stock of copper in this country is, as is claimed, some 90,000 tons, it is only some three months' production, and as there is absolutely no stock in the hands of dealers or speculators, and as all the consumers are virtually bare of supplies and running from hand to mouth, I see nothing in that fact of the stocks being carried to create any distrust.

"The changes in the copper trade of the past few years have changed the methods of doing business, and instead of stocks of copper being divided in many hands, mining companies, dealers, speculators, etc., the consolidation of producing interests puts the entire stock in virtually one hand, the Amalgamated Copper Company. The present strong hands are able to take care of such stocks were they twice the quantity. I do not see any signs of increased production of copper during the next twelve months as compared with the past twelve months, and all authorities will confirm the fact that the cost of producing copper has lately been steadily increased. There has been no falling off in the English consumption, but the wave of electical promotion in 1900, on the continent, and especially in Germany, has for the present received quite a set back, and if there has been any decrease in the consumption of copper for the world this year as compared with last year, it has been only at this point. Whether the falling off on the continent has been made up by the increased consumption in the United States I cannot say, but every one will agree that this country has used a great deal more copper this year than it did last year."

ARIZONA MINES.

The Clifton Copper Era reports a strike of a two-foot lead of copper ore in tunnel No. 2 of the Standard group.

Mineral Wealth of Kingman says: "The Pinkham shaft at a depth of 210 feet has broken into a large body of high-grade copper ore carrying over 100 ounces silver and $10 in gold. The Pinkham and Midnight join each other on the same vein and are fast developing into mines."

The Gold Cliff Company, at Pearce, has, as stated in the Tombstone Prospector, bonded its property to the Ore Fino Development Company, and the latter expect to do considerable development work. The bond extends over a period of one year, and the price is reported at a good round figure.

The Kingman Arrow says: "The Midnight mine at Chloride, Ariz., has been sold by John and Kean St. Charles to James Wilson of Los Angeles, the consideration being $50,000. A force of men is now put to work at once to develop the property, and a mill will be erected just as soon as arrangements for installation can be made."

The Bisbee Review says there is a report in circulation that an eastern company, with unlimited capital, is about to take hold of the property of the Cochise Copper Company, which adjoins the Copper Queen claims on the east, and will do a large amount of development work.

A report from President Cake of the Bisbee Bells Copper Company, whose properties are at Bisbee, to the directors of the company, states that they are now sinking in shafts No. 1 and 2, with two crews at work on the latter. Shaft No. 1 is down about 150 feet in a limestone formation. It will be put down to the 200 level, when they will start another drift. Shaft No. 2 is down about twenty-five feet, with, as stated in the report, a well-defined perpendicular ledge the full width of the shaft, with well-defined wall on the north side, and the ledge growing wider as depth is attained.

The Jerome Reporter states that late development at the Verde King has resulted in the finding of a body of high-grade copper ore in the tunnel in the Iron Range claim, adjoining the Rock Butte, from which high-grade ore has been taken for some time. The Reporter then says: "The tunnel in the Iron Range was begun several months ago. The work was done by contract by Joe Pella. At 500 feet Pella began to strike small bunches of copper; soon the bunches began to appear with more frequency, and the ore to improve in character. At 530 feet the ore was a high-grade copper sulphide ore, and there was width to the ore body. At present the tunnel is in 550 feet and the ore is found in large quantities."

The Prescott Prospect says: "O. A. Knox, the mining engineer, has purchased for J. Stanley Jones of Colorado Springs, owner of some big bonanza Cripple Creek mines, the Planet property on Bill Williams Fork of the Colorado River, in Yuma county, just across the Mohave county line. The Planet includes fourteen claims and five mill sites, and has belonged to Oliver Angsdale for many years past.

GIANT LEDGE.

L. M. Gregory, president of the Giant Ledge Gold and Copper Company, whose properties are in the New York Mountains, San Bernardino county, Cal., has returned to Los Angeles from a visit to the company's mines, bringing with him a number of specimens of ore, taken out in development work. He says that development is proving up the ledge in fine shape, and the ore showing high values. Other properties in the district are also being developed.

MINING NOTES.

A report from Redding, Cal., states that the contract for a 750-ton smelter for the Trinity Copper Company has been let. The Trinity is the company floated by Mr. Lawson of Boston. H. A. Keller, general manager of the company, recently returned from Boston to Redding with instructions to get the smelter built as soon as possible.

The Register of Bishop, Inyo county, Cal., says: "The Mason Valley copper mines are to have electric lights and power. A $200,000 company has been incorporated to furnish these advantages."

The Mining Journal of Grant's Pass, Oregon, states that ledges of nickel have been uncovered in the Cow Crow district of Southern Oregon, about six miles from Riddle.

The sale of the Lappin mine in Trinity county, Cal., to coal and iron capitalists of Pittsburgh, is reported. The price is stated as $110,000.

The Ibex mine in the Sumpter district, Oregon, has been bonded for $200,000.

The Northern California Miners' Association has been organized at Redding, Cal.

SAN FRANCISCO MINING STOCKS.

[BY THE NEW ASSOCIATED PRESS—P.M.]

SAN FRANCISCO, Nov. 7.—The official closing quotations for mining stocks today were as follows:

| | | | |
|---|---|---|---|
| Alta | 1 | Mexican | 25 |
| Andes | 4 | Occidental Con | 4 |
| Belcher | 5 | Ophir | 79 |
| Best & Belcher | 14 | Overman | 6 |
| Caledonia | 39 | Potosi | 6 |
| Challenge Con | 19 | Savage | 7 |
| Chollar | 6 | Sierra Nevada | 13 |
| Confidence | 76 | Silver Hill | 28 |
| Con. Cal. & Va. | 1.35 | Standard | 2.90 |
| Crown Point | 4 | Union Con | 12 |
| Gould & Curry | 11 | Utah Con | 1 |
| Hale & Norcross | 19 | Yellow Jacket | 14 |
| Justice | 1 | | |

CALVINISTS WERE "IN IT."

**All the Presbyterian Preachers and Their Wives Entertained Last Night on Bellevue Avenue.**

The cottage of Mrs. Dr. Newell, on Bellevue avenue, was filled with the spirit of Calvin last night.

All the Presbyterian ministers in the city, together with their wives, were there to the number of fifty-five, as the guests of Mrs. Newell and Mrs. Fisher, wife of Rev. C. M. Fisher. After an hour had been pleasantly spent socially, the following programme was rendered:

Vocal duet, Miss Coyner and Mrs. Knuts; two-minute synodical echoes, in the nature of humorous talks by a half dozen or more of the guests; recitation, "Old Spot," Rev. Aquilla Webb; duet, Miss Coyner and Mr. Tasker; "That Reminds Me," humorous reminiscences by Rev. J. M. Newell.

Refreshments were then served, and "Blest Be the Tie" was sung at parting.

The favors were dainty hand-painted cards, tied with light blue ribbon. On one side was the programme and on the other the parting hymn. The house was decorated with flowers and Chinese lanterns.

MASKED HIGHWAYMEN.

**Hold-up and Robbery Wednesday Night Reported to the Police Yesterday—Twelve Dollars Taken.**

Two masked highwaymen held up and robbed G. N. Pellettieri on College street Wednesday night at 11 o'clock. The hold-up was not reported to the police until yesterday. Now efforts are being made to apprehend the robbers.

Pellettieri, who is proprietor of a boot-blacking stand at the Arcade depot, was returning to his home when the robbers met him. Confronting him with a gun, he says, they ordered him to throw up his hands, and then one searched his clothes. He claims to have been relieved of $12 and a silver watch. The hold-up happened between Castelar and Yale streets.

**Free Gold in Pantry Lemons.**

Ten dollars in gold will be awarded, by the Baker Heron Mfg. Co. of Los Angeles, to the lady sending them the best written argument in favor of Pantry Lemons as compared to the fresh fruit; limit 100 words. November 30, 1901. At grocers, 10c; or by mail, 14c.

CONCERT tonight after the opera at the Del Monte.

# BICYCLE ACCIDENT CAUSES BOY'S DEATH.

## PAUL F. KENT FATALLY HURT IN A PECULIAR COLLISION.

**Lad Ahead Slackens His Pace, Wheels Come Together, and Riders Fall on the Hard Street—Spinal Shock and Broken Blood Vessel.**

Paul F. Kent, fifteen-year-old son of Mrs. Elizabeth P. Kent of No. 1315 Connecticut street, died at the home of his mother late yesterday afternoon, as the result of a bicycle accident Wednesday evening. The injury which resulted in his death was a peculiar one, and was sustained in a strange manner.

Paul, who was employed in the grocery store of William A. Hammer at Sentous and Eleventh streets, was on his way home from work Wednesday evening. He was riding a bicycle along Main street, and another lad, also riding a wheel, was directly in front of him. They were going at a pretty rapid clip.

When the leader of the two slackened his pace at the corner of Fifteenth street, young Kent collided with the rear wheel of the forward bicycle and was thrown to the pavement, as was the other rider. He sustained a severe spinal shock, and a blood vessel in his head was ruptured. The other lad's wrist was nearly broken.

The Kent lad was taken to his mother's home, and Dr. J. W. Trueworthy was summoned to attend him. The physician did all in his power to restore the boy, but the breaking of the blood-vessel aggravated the injury to the spine, and no human aid could save the life. The accident occurred at 8 o'clock Wednesday evening, and young Kent died at 5 o'clock yesterday. He was unconscious about all the time.

The remains were taken to the undertaking rooms of Peck & Chase, and funeral services will be held there.

**The Wizard Suspender**

Gives solid comfort: don't pull buttons off.

SOME MARVELOUS guns are being prepared for use in the American navy. They will be described in The Times' Magazine the coming Sunday.

THE TIMES' MAGAZINE the coming Sunday will contain an interesting description of a "lanager" of Boer prisoners in the Bermudas.

THE TIMES' MAGAZINE the coming Sunday will be rich in good reading. No one can afford to miss reading it.


# REMOVAL SALE

*On or about January the 1st, 1902, we shall move into our big new store. We're going to start the new store with a BRAND NEW STOCK. We have on hand about FORTY THOUSAND DOLLARS worth of clothing and furnishing goods nearly all of it new fall stock which has arrived within the last thirty days. We want to dispose of this stock in the shortest time possible without too great a loss. We are not looking for profit for the next thirty days, and if we come out even on the deal we'll be well satisfied.*

*Look at these prices:*

☞ No house in the city ever equaled these bargains.

## MEN'S SUITS.

Men's single breasted round and cut sack suits, black and blue cheviots; regular price $18.00, cut to ..... $6.50

Men's single breasted round cut sack suits, cassimeres and cheviots, neat patterns and well made; regular price $16.00, cut to ..... $6.85

Men's S.B. all wool cassimeres and cheviots, cutts gentlemently tailored and latest patterns; regular price $15.00, cut to ..... $7.65

Men's strictly all wool CLAY worsted suits, round and square cut sacks; regular price $12.00, cut to ..... $8.35

Men's all wool cheviot, cassimere and worsted suits, single breasted, round and square cut sack; regular price $18.00, cut to ..... $9.65

Men's all pure wool imported Scotch cheviot cassimere and tweed suits, that sold for $18.00 and $20.00, cut to ..... $11.75

## MEN'S OVERCOATS.

Men's black and blue kersey overcoats, velvet collars; worth $12.00, cut to ..... $7.65

Men's Kersey overcoats in blue and tan; worth $13.50; cut to ..... $9.65

Men's fine overcoats, medium weight, satin sleeve linings, 44 in. long, well tailored and perfect fitting; worth $17.50, cut to ..... $12.50

# H. COHN & CO.,

MAIL ORDERS PROMPTLY FILLED. DON'T MISS THIS PLACE.

142 and 144 North Spring Street.



# $6.50.

FRIDAY AND SATURDAY.

A beautiful Black Velvet Hat, trimmed with ornaments, ribbon and net, a genuine Amazon Ostrich plume 17 inches long and a fine Paradise Aigrette. Regularly $7.50 to $8.50; a great special at $6.50, but only for Friday and Saturday.

# $1.25.

FRIDAY AND SATURDAY

Fine Camelshair Walking Hat, trimmed with white drapery, velvet band and fancy quill, in pearl, castor or black; regular value $2, specially priced for Friday and Saturday only at $1.25.

# $5.00.

FRIDAY AND SATURDAY

Handsome Velvet Turbans, Gainsboroughs and Slatbacks, trimmed with all-over braids, ornaments, silks and a beautiful 17-inch Amazon Ostrich plume. Special for Friday and Saturday at $5.00.

## MARVEL MILLINERY,

241-243 SOUTH BROADWAY.



# WALK-OVER SHOES at..... $3.50

The Walk-Over is a $5.00 Shoe for $3.50, and it is the only shoe on the market in which this saving is really made.

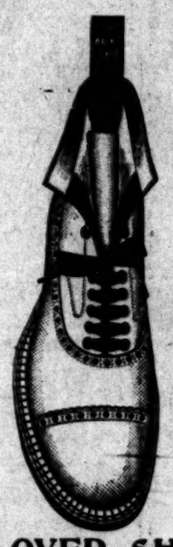

This handsome Winter Tan Shoe of real Russia calf, with double stitched extension white oak soles, is a beauty. Not common either, being made on the new "Princeton" last—to be had only in Walk-Over.

## 40 Other New Styles

For men and women, in the very latest London and New York shapes—and in the new winter tan shades, black and patent leather.

If you're not wearing Walk-Over Shoes you don't know how much style, how much quality and how much comfort can be had for $3.50.

WALK-OVER SHOE STORE,

F. F. WRIGHT, Prop. J. F. HUGHES, Mgr.

111 South Spring St., Nadeau Hotel Bldg.



ALFALFA Local hay, large bales. Northern hay, small bales WELL CURED

Los Angeles Hay Storage Co., 335 Central Avenue.



Puritas Root Beer

The kind that tastes good 12½ year round. These Private Exchange 6 and let us send you a case.



ORIENTAL RUGS

At cost, marked in plain figures. Call 320 S. Broadway.



The "Erie" Oil Heater.

# Parmelee-Dohrmann Co

The "Brightest and Best."

## Satisfactory Oil Heaters

We sell six sorts of Oil Heaters besides the "Erie" and "Brightest and Best." All sizes in every good make are here. Ours is the largest stock in Southern California. The "Brightest and Best" come in three sizes.

**$4.50, $5.00 and $5.50 Respectively**

So clear and simple, perfectly odorless, and possess such liberal heating properties that they're preferable to expensive Gas Heaters. The designs are so handsome that they are an ornament for any room. No need to be without an Oil Heater when they cost so little.

### The Kin-Nee Quick Coffee Pot.

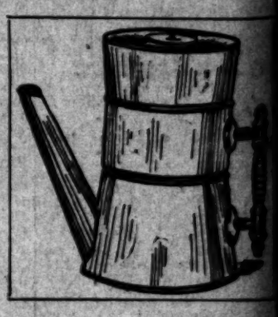

Different from any other. Have you heard about it? This is the one mentioned in a recent issue of "The Ladies' Home Journal" as being the best, the simplest, the cleanest, the quickest, most reliable and most economical.

Sells $1.25, $1.50 and $1.75 for one, two and three-quart sizes. Saves 25 per cent. of the coffee and retains all the natural aroma, flavor and strength.

232-234 South Spring Street.



# THE CURE OF.... VARICOCELE.

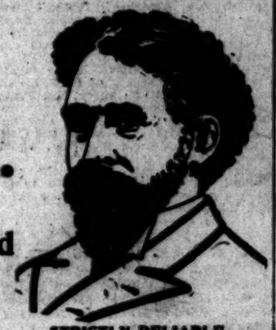

Why Men Should Be Cured.

STRICTLY RELIABLE.

No two cases of Varicocele are exactly alike, but all display the same general characteristics and are indicative of tendencies toward grave nervous disorders. On account of its insidious nature few realize the importance of early and complete cure of Varicocele until one or more of its progressive associated diseases have developed. A disease which contaminates the blood, the very foundation of vital power, may cause less physical annoyance than an acute disorder, but its effects are far reaching and should be the subject of deep concern to the sufferer.

In my extensive practice I have cured every possible form of Varicocele, and it very frequently occurs that I find the presence of nervous disorders which are reflex conditions due to neglected varicocele. The engorgement of blood in varicose veins causes it to become stale and destroys the life-elements which the nervous system should transmute into vital power.

By curing Varicocele, which I accomplish by a natural method and without the knife, I eliminate the source of nerve vital disorders, purify the blood and restore the nervous system to its normal tone.

To every man who earnestly desires to become informed as to his true condition and will write me fully I will send a copy of my new book, together with a professional opinion of his case. Write name and address carefully.

DR. HARRISON & CO.,

SPECIALISTS.

DISEASES AND WEAKNESSES OF MEN

129 West Second St. Opp. First Nat. Bank.

HOURS—9 to 4; 7 to 8. Sundays 9 to 12.

The Dr. Wong —AND— CHINESE HERB

Infantile Humo

Cuticura



The Equitable Gas Electric Company

GAS



Covina Orange L

The Great Ruddock Estate 1000 Acres.

For price and terms see Sole A... Burbank and Baker, 114 South ... way. Phone Main 1480.



FREE WARNER'S SAFE C...

To all who suffer, or to the friends of ... suffer with Kidney, Liver, Heart, ... Blood diseases, a sample bottle of ... Safe Cure (the pioneer Kidney cure ... ed) will be sent absolutely Free of ... charge. WARNER'S SAFE CURE CO., Rochester, N. Y.